

6  
S-35-A

BEARINGS AND SURVEY BASED ON 1979 EDWARDS SURVEY FOR GROTZ

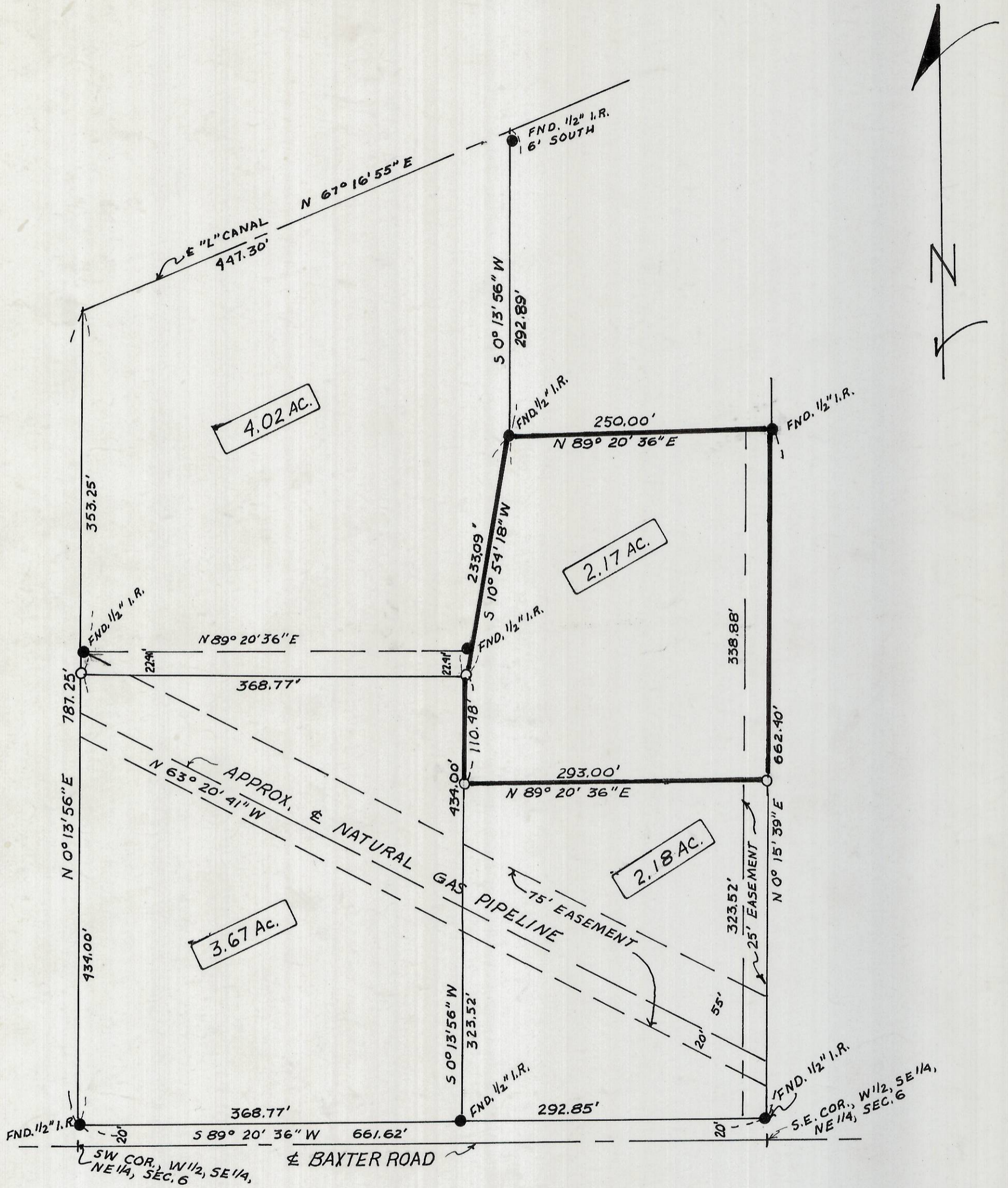

S-35-A

REGISTERED PROFESSIONAL LAND SURVEYOR

G. Dennis Edwards

OREGON JULY 18, 1971 G. DENNIS EDWARDS 951

RECEIVED BY Umatilla County Surveyor

Date 7-81

Rec'd By BLS

No. S-35-A

SURVEY FOR: ROY GROTZ

LOCATION: NE 1/4, SEC. 6, T4N, R29E, W.M., UMATILLA COUNTY, ORE.

MONUMENTS FOUND  
1/2" IRON RODS SET  
DATE: 3-16-81

SCALE: 1" = 100'  
(000) OF RECORD  
JOB #57904094-C

EDWARDS SURVEYING  
HERMISTON, OREGON

P.O. BOX 763  
567-3336