

- o denotes monument found as noted
- denotes 5/8 in. iron pin with aluminum cap stamped "Krumbein Eng. L.S. 933" set except as noted
- ( ) denotes record distance
- [ ] denotes Plat distance
- mea. denotes measured distance
- cal. denotes calculated distance

**NOTES**

- Bearings are based on assumed East-West bearing for N.W. 8TH Avenue.
- Monuments found were used to establish bearings of East-West and North-South lines.
- Record distances were held.

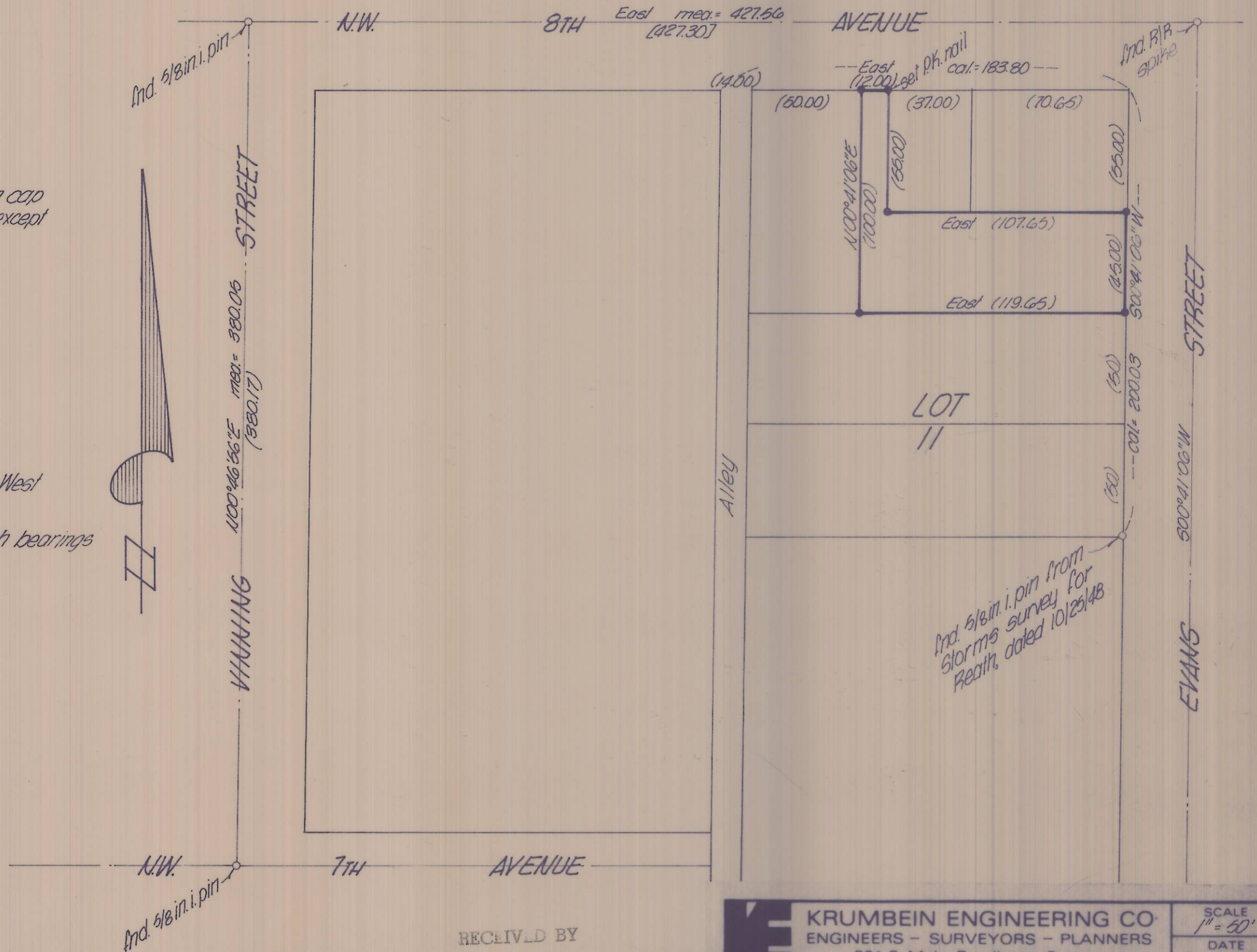

Ind. 5/8 in. i. pin from Storms survey for Beath, dated 10/25/48

REGISTERED PROFESSIONAL LAND SURVEYOR  
 James H. Quinman  
 JAMES H. QUINMAN  
 1997

RECEIVED BY  
 Umatilla County Surveyor  
 Date 3/81  
 Rec'd by BLS  
 No. S-23-A

<b>KRUMBEIN ENGINEERING CO.</b> ENGINEERS - SURVEYORS - PLANNERS 221 S. Main, Pendleton, Oregon	SCALE 1" = 50'
	DATE Dec. 2, 1960
Survey for <b>RUTH QUINN</b> a portion of Lot II, Evans Addition, Millon-Freewater, Ore.	DRN. BY M
	CKD BY J.H.B.
	DRNG. NO. 80-20 B

Job No. 79-178  
 S-23-A