

SURVEY IN NE $\frac{1}{4}$ OF SE $\frac{1}{4}$, SEC. 2, T5N, R35E, W.M., MILTON-FREEWATER, OREGON
 SURVEYED FOR MILTON-FREEWATER SENIOR CENTER BY VICTOR M. McLIND
 MARCH, 1981

SCALE: 1" = 100'

LEGEND

- FOUND $\frac{5}{8}$ " IRON ROD, UNLESS OTHERWISE NOTED
- SET $\frac{5}{8}$ " x 30" IRON ROD
- (R) RECORD

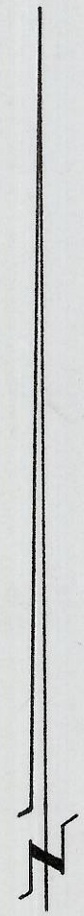
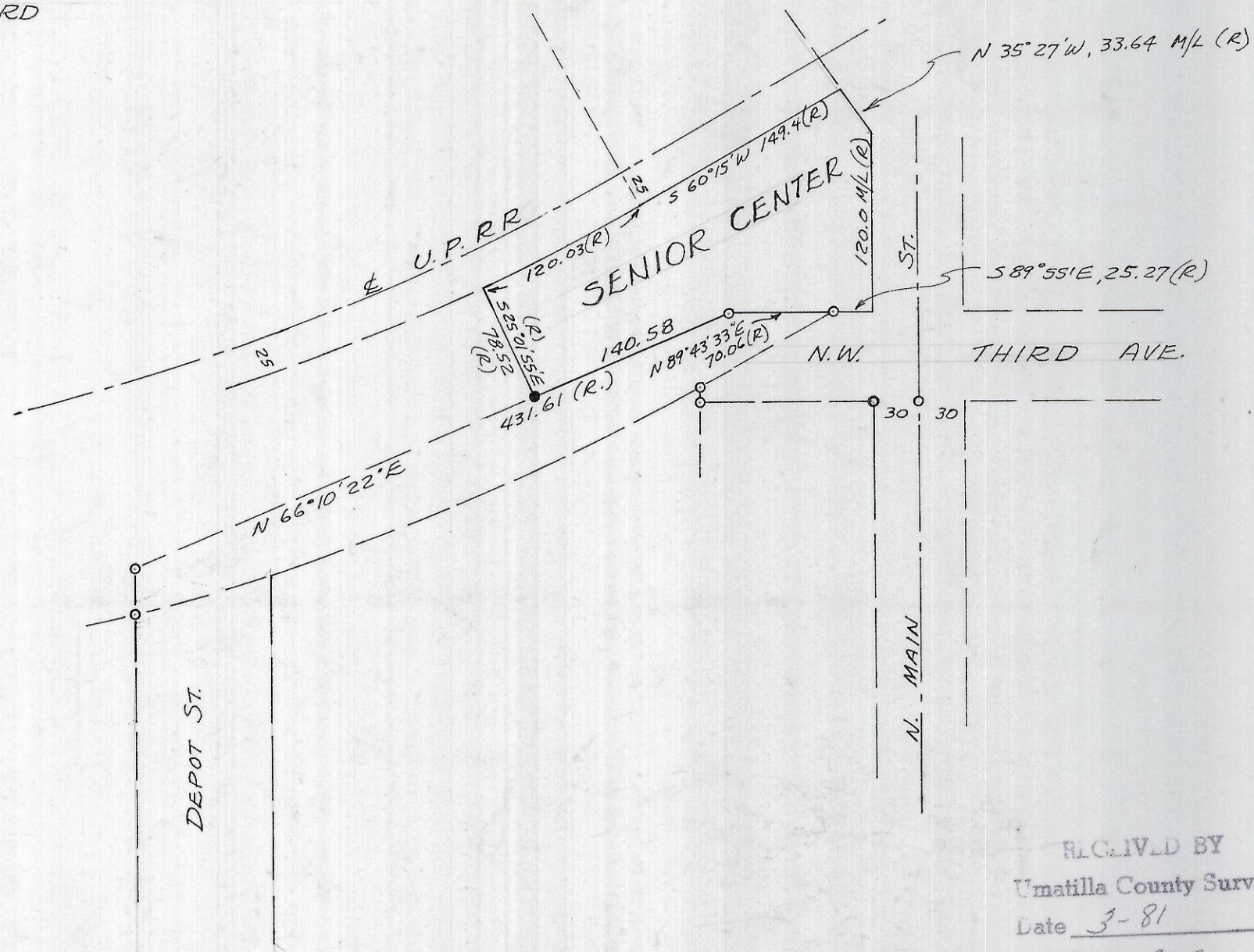

RECEIVED BY
 Umatilla County Surveyor
 Date 3-81
 Rec'd By BLS
 No. S-17-A

REGISTERED
 PROFESSIONAL
 LAND SURVEYOR

Victor M. McLind

OREGON
 JULY 17, 1970
 VICTOR M. McLIND
 934

S-17-A

NARRATIVE OF SURVEY

SURVEYED BY: Victor M. McLind, Route 3, Box 2, Milton-Freewater, OR 97862

SURVEYED FOR: Senior Center, Milton-Freewater

DATE OF SURVEY: March, 1981

LOCATION: N.E. $\frac{1}{4}$ of S.E. $\frac{1}{4}$ of Sec. 2, T 5 N, R 35 E, W.M., Milton-Freewater, OR

MONUMENTS FOUND: Property corners as shown on a plat of survey by Dwyer-Laughery entitled "Right of Way Survey for City of Milton-Freewater" dated Dec. 12, 1979

MONUMENTS SET: a 5/8" X 30" iron rod at the southwest corner of Senior Center property.

PURPOSE OF SURVEY: to set the southwest corner of Senior Center property.

COMMENTS: The corner set was placed on a straight line between found monuments as shown on the Dwyer-Laughery plat, and at deed distance.

REGISTERED
PROFESSIONAL
LAND SURVEYOR

Victor M. McLind

OREGON
JULY 17, 1970
VICTOR M. McLIND
934