

— N 89° 52' 12" E 2630.13' (2630.7') — BEARING BASE 1978 EDWARDS SURVEY FOR BRADY

± HARDING AVENUE (1880.49') 1880.45'

FND. B.C. CENTER SEC. 32

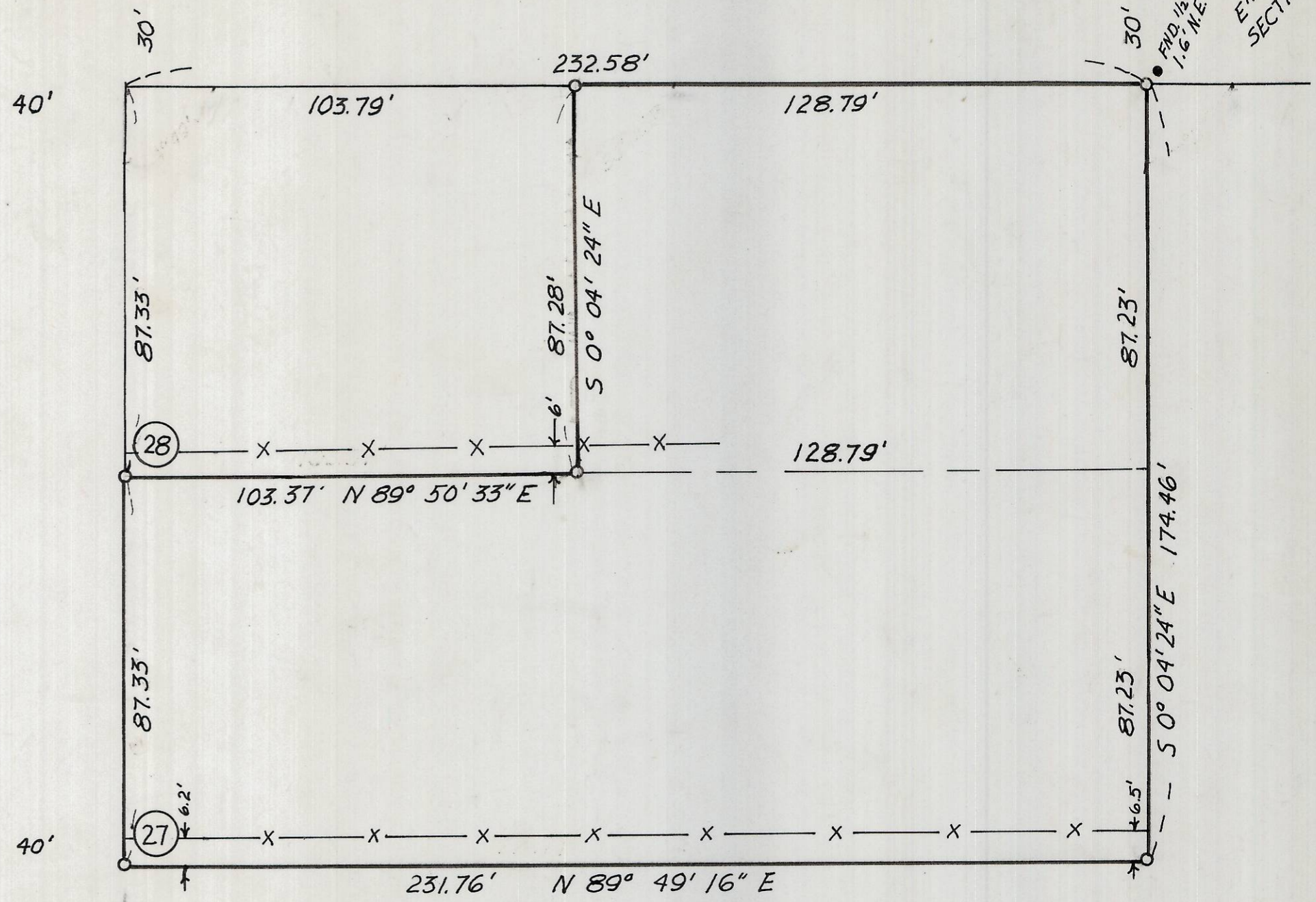
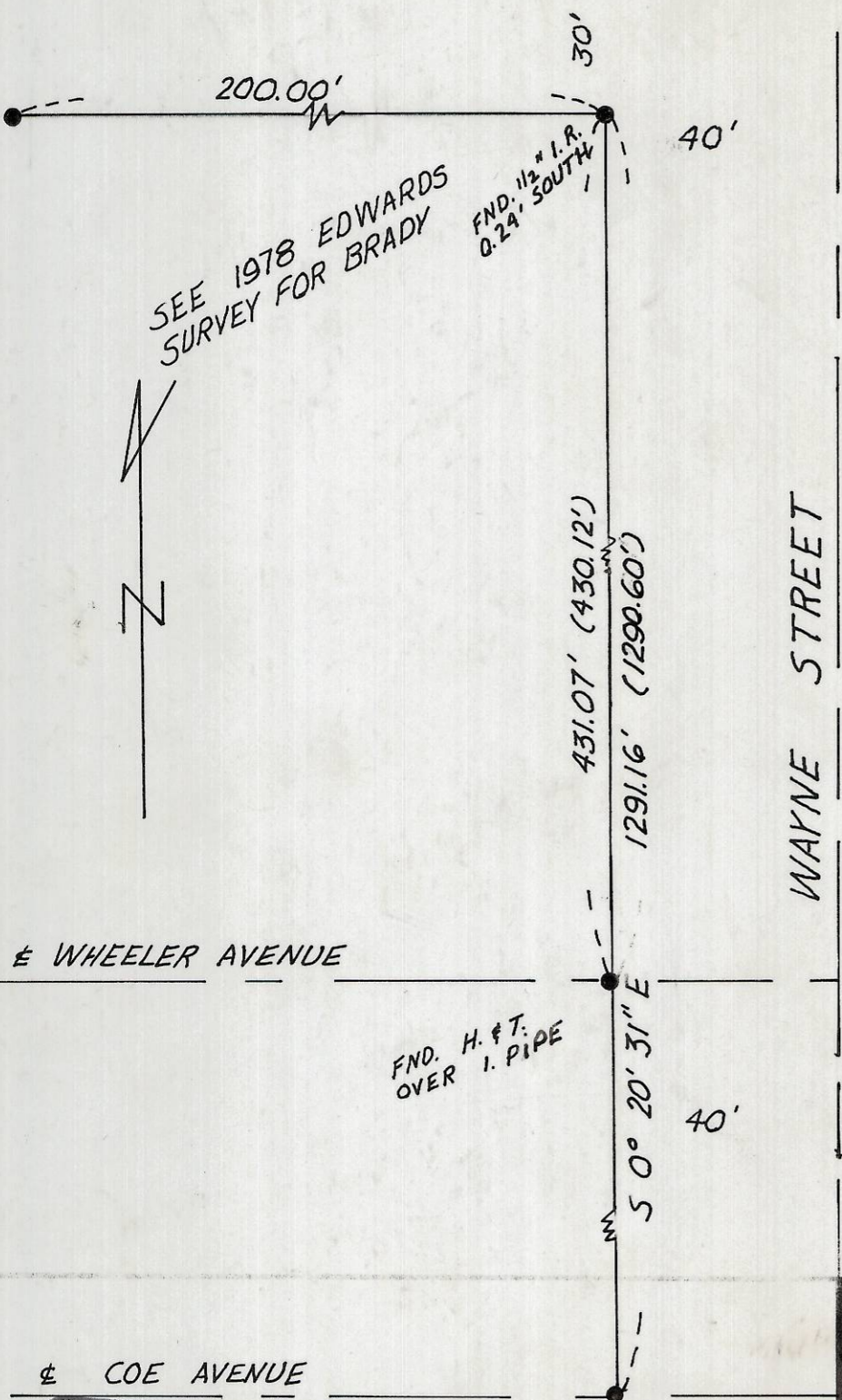

FND. 1 1/2" I. PIPE 1.6' N.E. E 1/4 COR. SECTION 32

SURVEY FOR: CECIL EAVENSON

LOCATION: PT. LOTS 27 AND 28, STANFIELD ORCHARD OUTLOTS, S.E. 1/4, SECTION 32, T4N, R29E, W.M., UMATILLA COUNTY, OREGON

- MONUMENTS FOUND DATE: 1-7-81 JOB #58012260
- 1/2" IRON RODS SET SCALE: 1" = 30'

EDWARDS SURVEYING • P.O. BOX 763 • HERMISTON, ORE. • PHONE: 567-3336

REGISTERED PROFESSIONAL LAND SURVEYOR

G. Dennis Edwards

OREGON JULY 18, 1971 G. DENNIS EDWARDS 951

RECEIVED BY Umatilla County Surveyor

Date February 12, 1981

Rec'd By M. Hughes

No. S-10-A