

**DETAIL "A"**

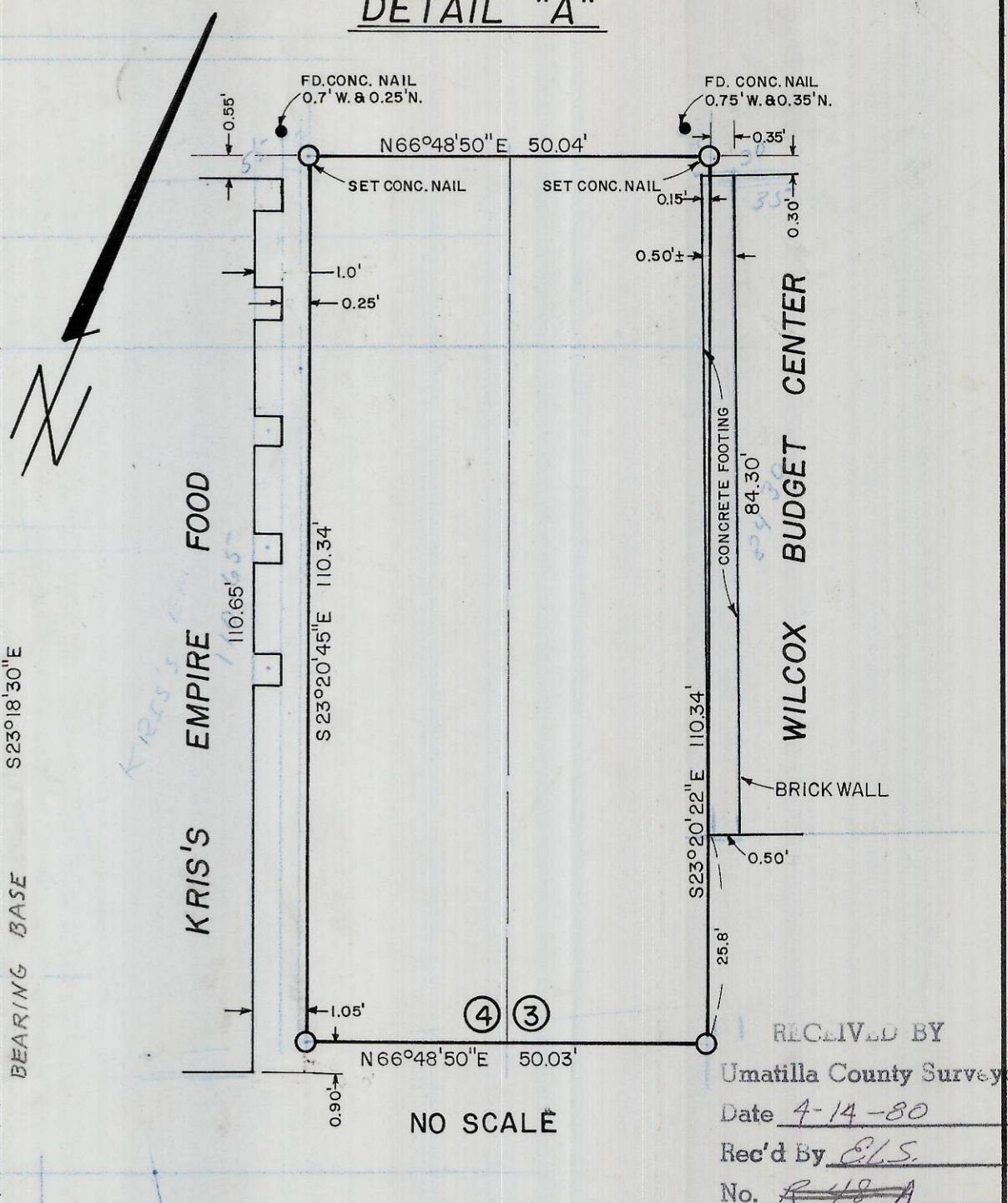

RECEIVED BY  
 Umatilla County Surveyor  
 Date 4-14-80  
 Rec'd By ELS.  
 No. R-48-A

SCALE: 1"=100'

REGISTERED  
 PROFESSIONAL  
 LAND SURVEYOR

*G. Dennis Edwards*

OREGON  
 JULY 16, 1971  
 G. DENNIS EDWARDS  
 951

SURVEY FOR: <b>JOHN WILCOX</b>	
LOCATION: LOTS 3 & 4, BLOCK 7, SEC. 10, T4N, R28E., W.M. ORIGINAL TOWN OF HERMISTON, UMATILLA CO., ORE.	
DATE: 3-20-80	SCALE - AS SHOWN
● MONUMENTS FOUND	(000) OF RECORD
○ 1/2" IRON RODS SET	JOB N° S8003047
<b>EDWARDS SURVEYING</b> 567-3336	P.O. BOX 763 HERMISTON, OREGON

R-190-A