

Curve Data

- ① $r = 1720.00$
- $A = 166.37$
- $T = 83.25$
- $\Delta = 5^{\circ}32'31''$
- $ch = 166.30$
- ch. bearing = $556^{\circ}30'20''E$

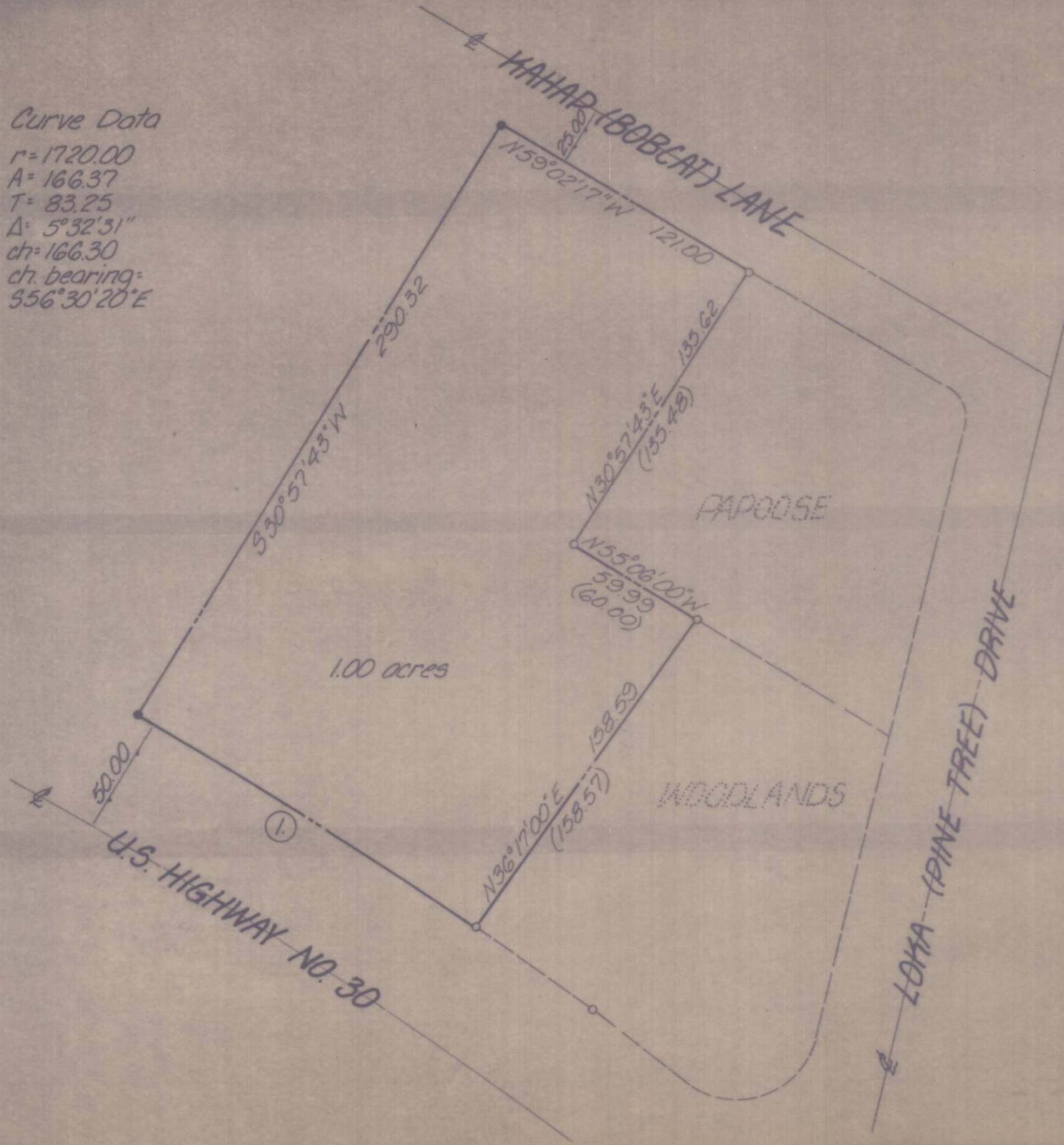

- denotes $\frac{5}{16}$ " pin set
- denotes $\frac{5}{16}$ " pin frid
- () denotes plat distances

Bearings are based on
plat of Papoose
Woodlands

REGISTERED
PROFESSIONAL
LAND SURVEYOR
Terry E. Hamby
OREGON
JULY 14, 1978
TERRY E. HAMBY
2538

RECEIVED BY
Umatilla County Surveyor
Date 6-26-80
Rec'd By ELS
No. R-128-A

K KRUMBEIN ENGINEERING CO.
ENGINEERS - SURVEYORS - PLANNERS
221 S. Main, Pendleton, Oregon

Survey for
TRIPLE L ENTERPRISES
parcel in Sec. 28, T1N, R35E, W1M

SCALE	1" = 50'
DATE	6-18-80
DRN BY	MLJ
CKD BY	T.E.H.
DRNG NO.	80-95

R-128-Sub No. 79-132