

SURVEY FOR: M<sup>c</sup>MICHAEL, ETTER, & NELSON

LOCATION: SW 1/4, SEC. 10, T4N, R28 E., W.M.  
UMATILLA COUNTY, OREGON

○ DATE: 4-28-80      SCALE: 1"=40'  
● MONUMENTS FOUND      (000) OF RECORD  
○ 1/2" IRON RODS SET      JOB N<sup>o</sup> S8004076

EDWARDS SURVEYING      P.O. BOX 763  
567-3336      HERMISTON, OREGON

BEARINGS ARE ASSUMED



HERMISTON AVE.

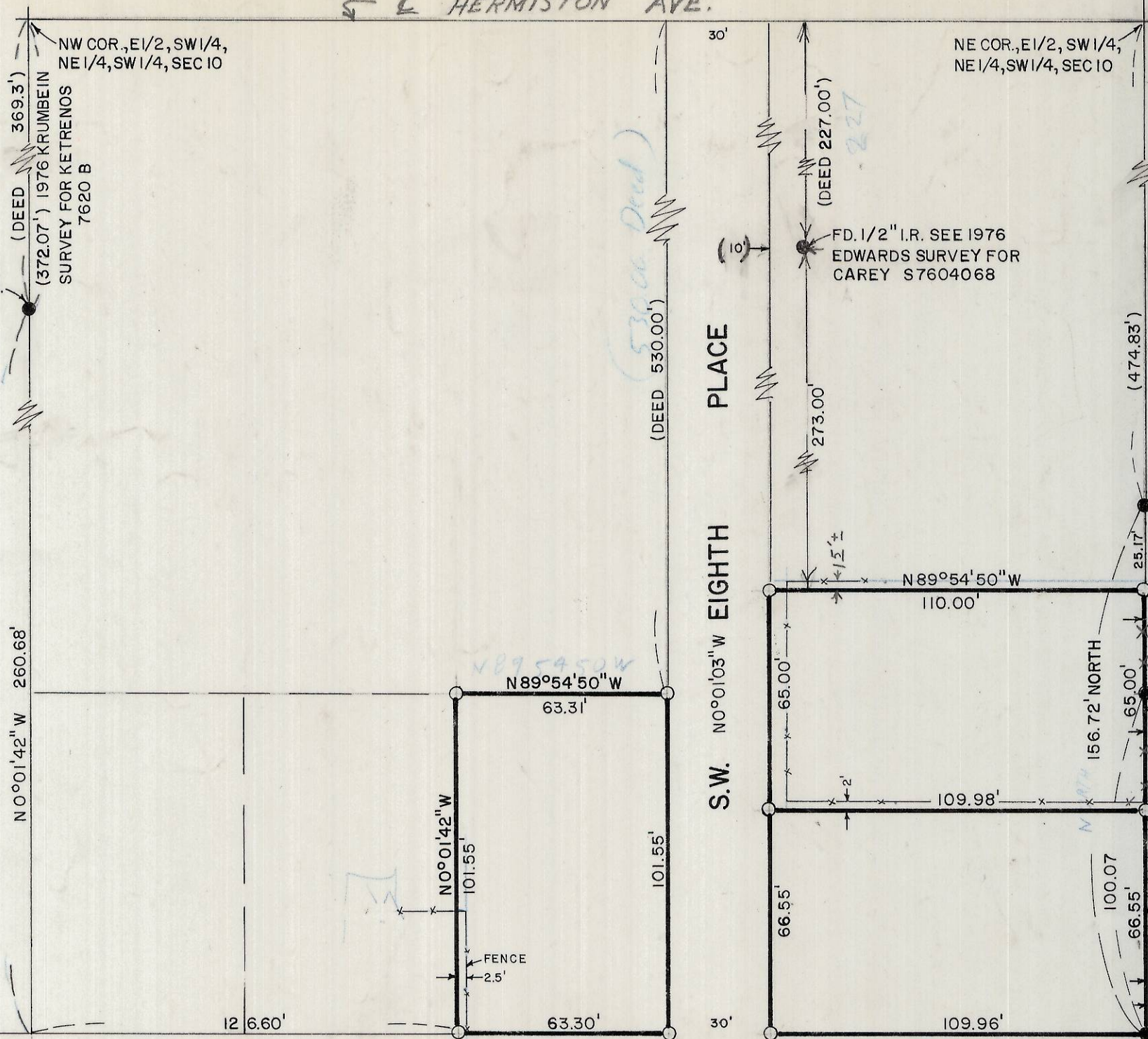

REGISTERED  
PROFESSIONAL  
LAND SURVEYOR

*G. Dennis Edwards*

OREGON  
JULY 16, 1971  
G. DENNIS EDWARDS  
951

9th ST.

7th ST.

RECEIVED BY  
Umatilla County Surveyor  
Date 5-13-80  
Rec'd By E.S.  
No. R-106-A

FD. 1/2" I.R. (12) (13)  
J.C. NYE ADDITION

R-106-A