

6 5  
7 8

(S 89° 47' 00" E 1328.93)

W 1/16 5/8

- denotes mon. find.
- denotes 4/16" pin set
- ( ) denotes record bearing or distance
- denotes fence

REGISTERED PROFESSIONAL LAND SURVEYOR

James H. Buisman

OREGON JULY 22, 1977 JAMES H. BUISMAN 1097

NOTE:

- Bearings and section breakdown based on Wayne Harris Co. survey for the Indian Health Service, dated 8/16/72, county survey no. 4-144.
- Northerly right-of-way of the U.P.R.R. established from ties, Don Staebler's survey for Mike Kilby, dated 1/18/73, county survey no. 1-34

(N 01° 21' 40" E 1321.27)

83.00 N 89° 39' 48" W 280.02

726.55

166.12

N 01° 02' 15" E 595.93

N 01° 02' 15" E 595.57

(S 00° 59' 30" W 1322.24)

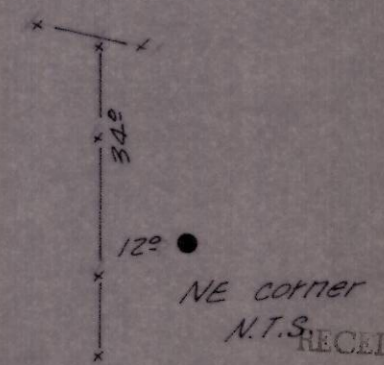
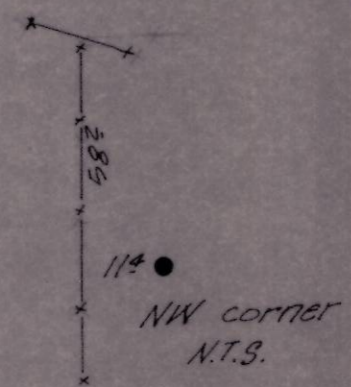

RECEIVED BY  
Umatilla County Surveyor  
Date 5-1-80  
Rec'd By ELS  
No. R-75-A

N 1/16 7/8 (N 89° 44' 10" W 1337.38) find. W.C. 50' N

NW 1/16 find. B.C.  
(S 89° 40' 30" E 1329.49)  
167.17  
19.93  
N 1/16 R/W 50  
N 1/16 C.C. find. B.C.

U.P.R.R.

**K** KRUMBEIN ENGINEERING CO.  
ENGINEERS - SURVEYORS - PLANNERS  
221 S. Main, Pendleton, Oregon

SCALE	1" = 100'
DATE	4/20/79
DRN. BY	J.H.B.
CKD. BY	D.U.K.
DRNG. NO.	79-78

Survey for  
**HAROLD HART**  
NW 1/4, NW 1/4, Section 8, T2N, R33E, W1M

R-75-A

JOB # 79-103