

R-38-A

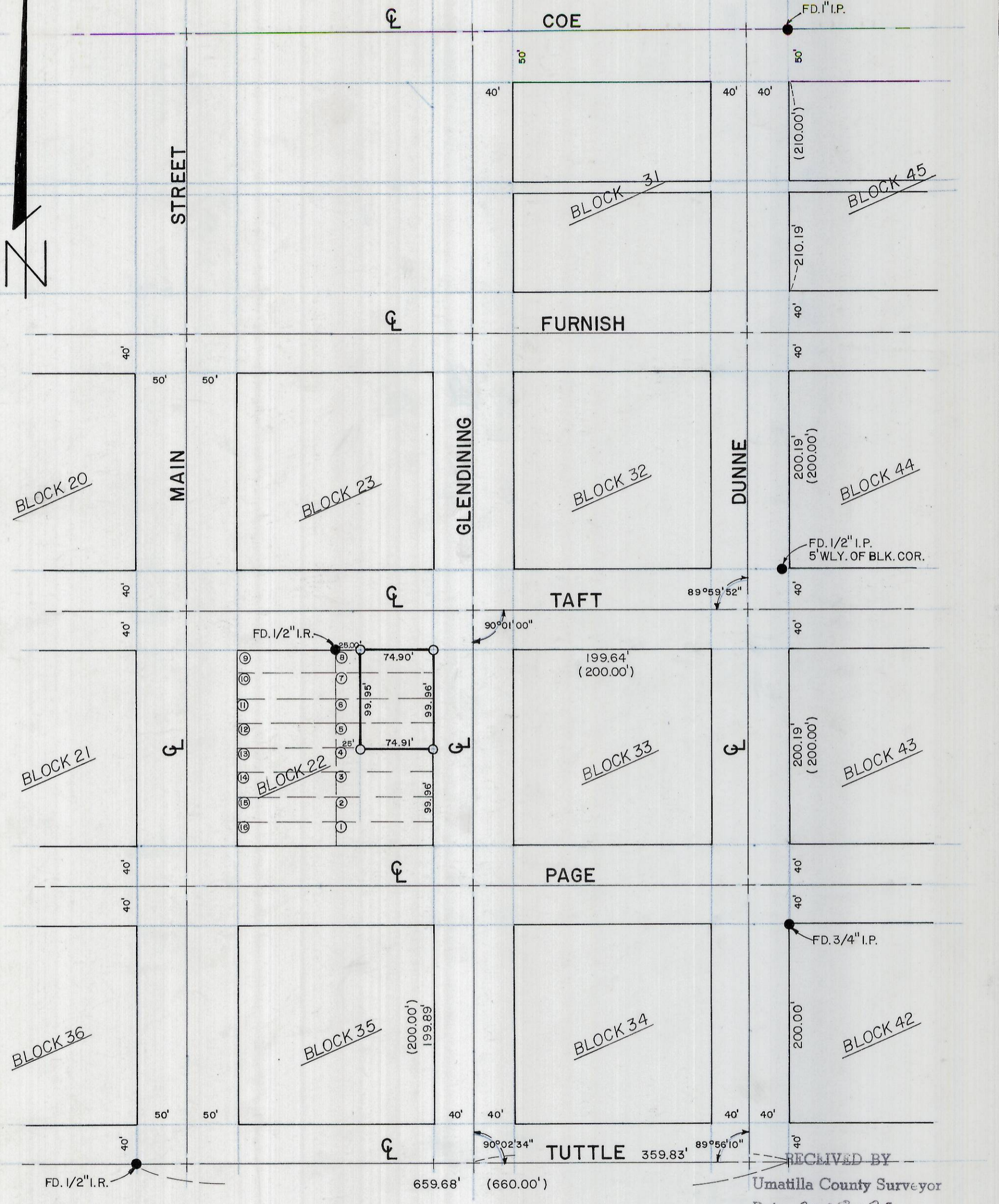

RECEIVED BY  
 Umatilla County Surveyor  
 Date 2-28-80  
 Rec'd By B.L.S.  
 No. R-38-A

REGISTERED  
 PROFESSIONAL  
 LAND SURVEYOR

*L. Dennis Edwards*

OREGON  
 JULY 18, 1871  
 G. DENNIS EDWARDS  
 951

SURVEY: BUTCH SMITH

LOCATION: BLOCK 22, ORIGINAL TOWN OF STANFIELD, SW 1/4,  
 SEC. 32, T4N, R29E., W.M., UMATILLA COUNTY, OREGON

DATE: 2-20-80

SCALE: 1" = 100'

● MONUMENTS FOUND

(000) OF RECORD

○ 1/2" IRON RODS SET

JOB N<sup>o</sup> S8002028

EDWARDS SURVEYING  
 567-3336

P.O. BOX 763  
 HERMISTON, OREGON

R-38-A