

R-36-A

LOBAUGH & STORER  
SUBDIVISION

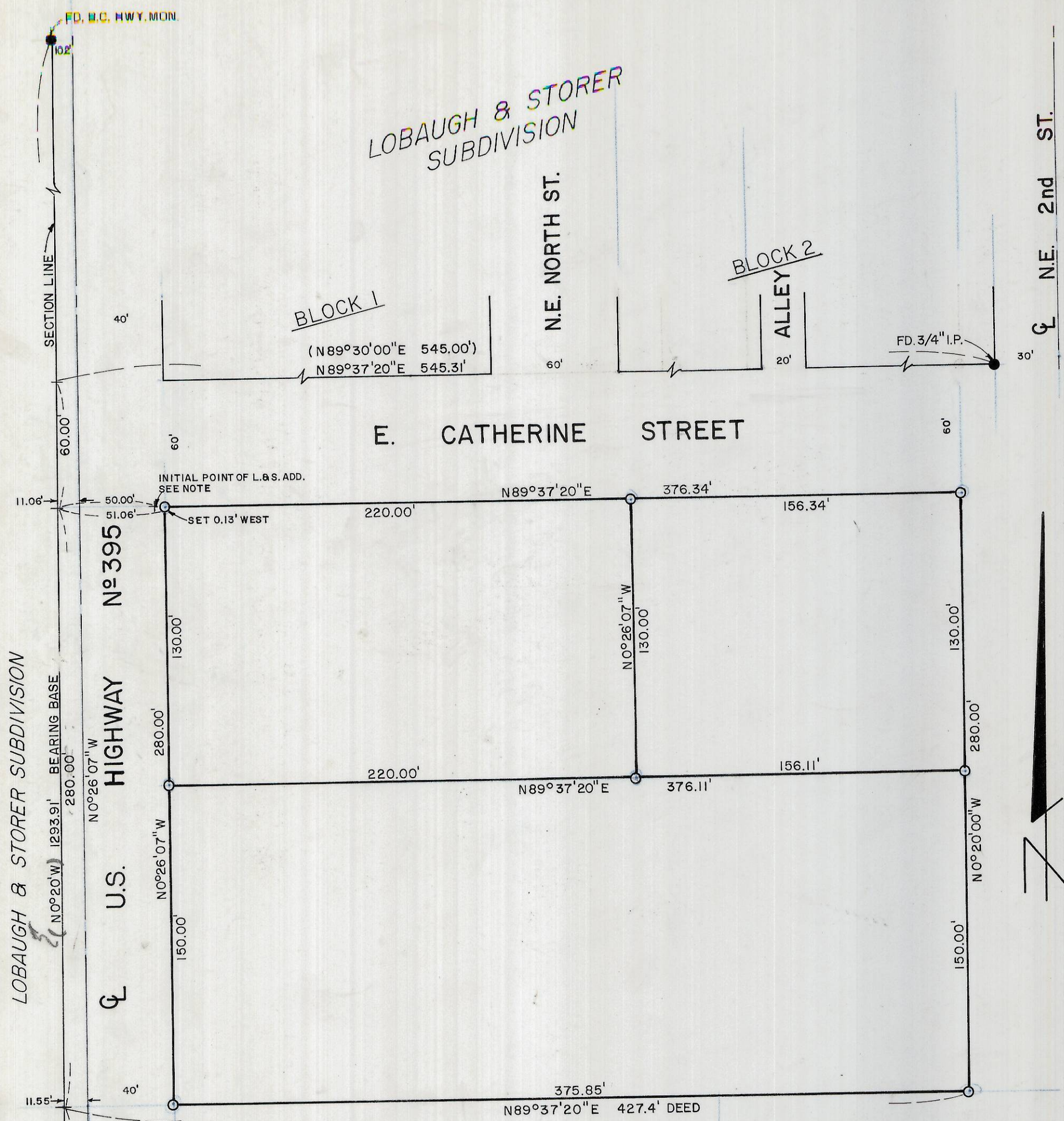

**NOTE:**  
 The initial point of Lobaugh & Storer Addition was not found and is supposed to be 50' east of the section line. It is the initial point of the descriptions for the surveyed parcels. Instead of setting monuments from the computed corner, I set them beginning at the east edge of the 40' highway right of way. The right of way point is 1.06' east of the computed initial point of Lobaugh & Storer Addition.

SCHOOL  
PROPERTY

RECEIVED BY  
 Umatilla County Surveyor  
 Date 2-28-80  
 Rec'd By BLS  
 No. R-36-A

REGISTERED  
 PROFESSIONAL  
 LAND SURVEYOR

*J. Dennis Edwards*

OREGON  
 JULY 16, 1971  
 G. DENNIS EDWARDS  
 951

SURVEY FOR: ROGER BOUNDS	
LOCATION: NW 1/4, SEC II, T4N, R28 E., W.M. UMATILLA COUNTY, OREGON	
DATE: 2-13-80	SCALE: 1" = 50'
● MONUMENTS FOUND	(000) OF RECORD
○ 1/2" IRON RODS SET	JOB No S8001014
EDWARDS SURVEYING 567-3336	P.O. BOX 763 HERMISTON, OREGON

R-36-A