

FD. 1/2" I.R. SW COR.
NE 1/4, NW 1/4,
SECTION 14

STREET
FOURTH
S.E.

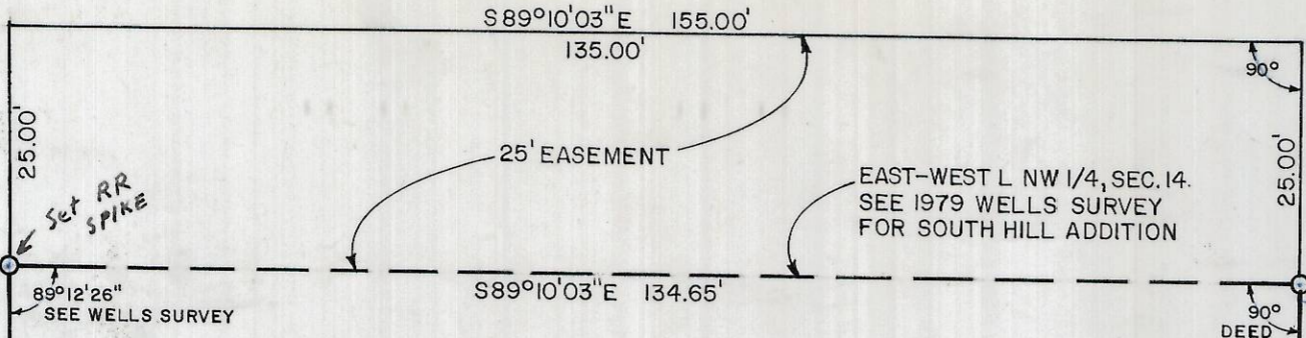

N0°02'23\"/>

FD. 1/2" I.R.
1974 SHEA SURVEY
FOR WHEELHOUSE

S88°09'W 132.98'
349.95'
Bearing Base

FD. 1/2" I.R.
1974 SHEA SURVEY
FOR WHEELHOUSE



REGISTERED
PROFESSIONAL
LAND SURVEYOR

G. Dennis Edwards

OREGON
JULY 18, 1971
G. DENNIS EDWARDS
951

SURVEY FOR: LONNIE ROBINSON CONSTRUCTION

LOCATION: NW 1/4, SECTION 14, T4N, R28 E., W.M.
UMATILLA COUNTY, OREGON

DATE: 1-29-80 FOUND
● MONUMENTS FOUND
○ 1/2" IRON RODS SET

SCALE: 1"=20'
(000) OF RECORD
JOB NO S8001006

RECEIVED BY
Umatilla County Surveyor
Date 2-28-80
Rec'd By BLS
No. R-33-A

EDWARDS SURVEYING
567-3336

P.O. BOX 763
HERMISTON, OREGON

R-33-A UN-28-148A T = 1604

R-33-A