

R-15-

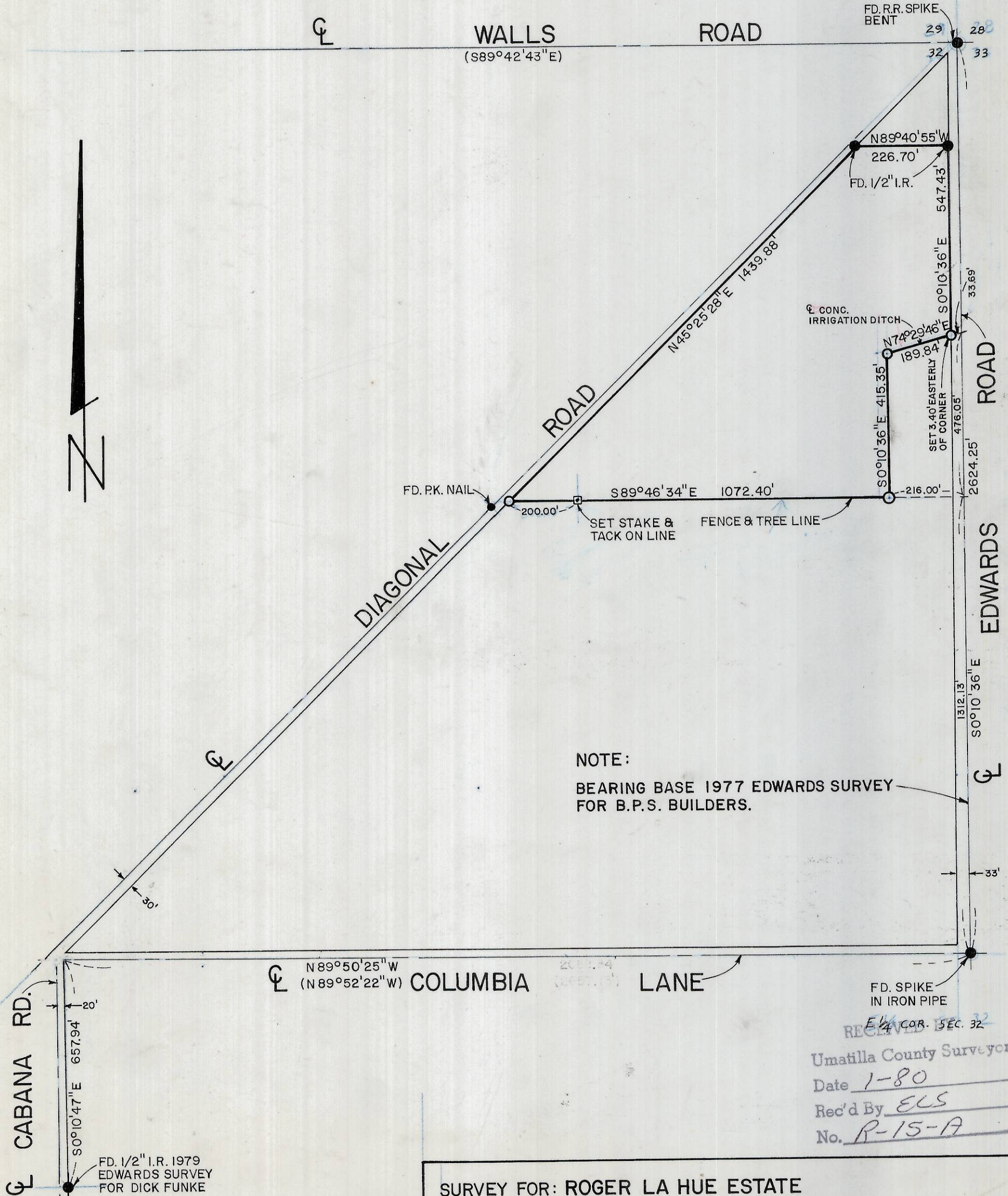

NOTE:
 BEARING BASE 1977 EDWARDS SURVEY
 FOR B.P.S. BUILDERS.

RECEIVED
 Umatilla County Surveyor
 Date 1-80
 Rec'd By ELS
 No. R-15-A

R-15-A

REGISTERED
 PROFESSIONAL
 LAND SURVEYOR
G. Dennis Edwards
 OREGON
 JULY 18, 1971
 G. DENNIS EDWARDS
 951

SURVEY FOR: ROGER LA HUE ESTATE	
LOCATION: NE 1/4, SEC. 32, T5N, R 29E., W.M. UMATILLA COUNTY, OREGON	
DATE 12-21-79	SCALE 1"=300'
● MONUMENTS FOUND	(000) OF RECORD
○ 1/2" IRON RODS SET	JOB N° S7912317-4
EDWARDS SURVEYING 567-3336	P.O. BOX 763 HERMISTON, OREGON