

Q-1154-A

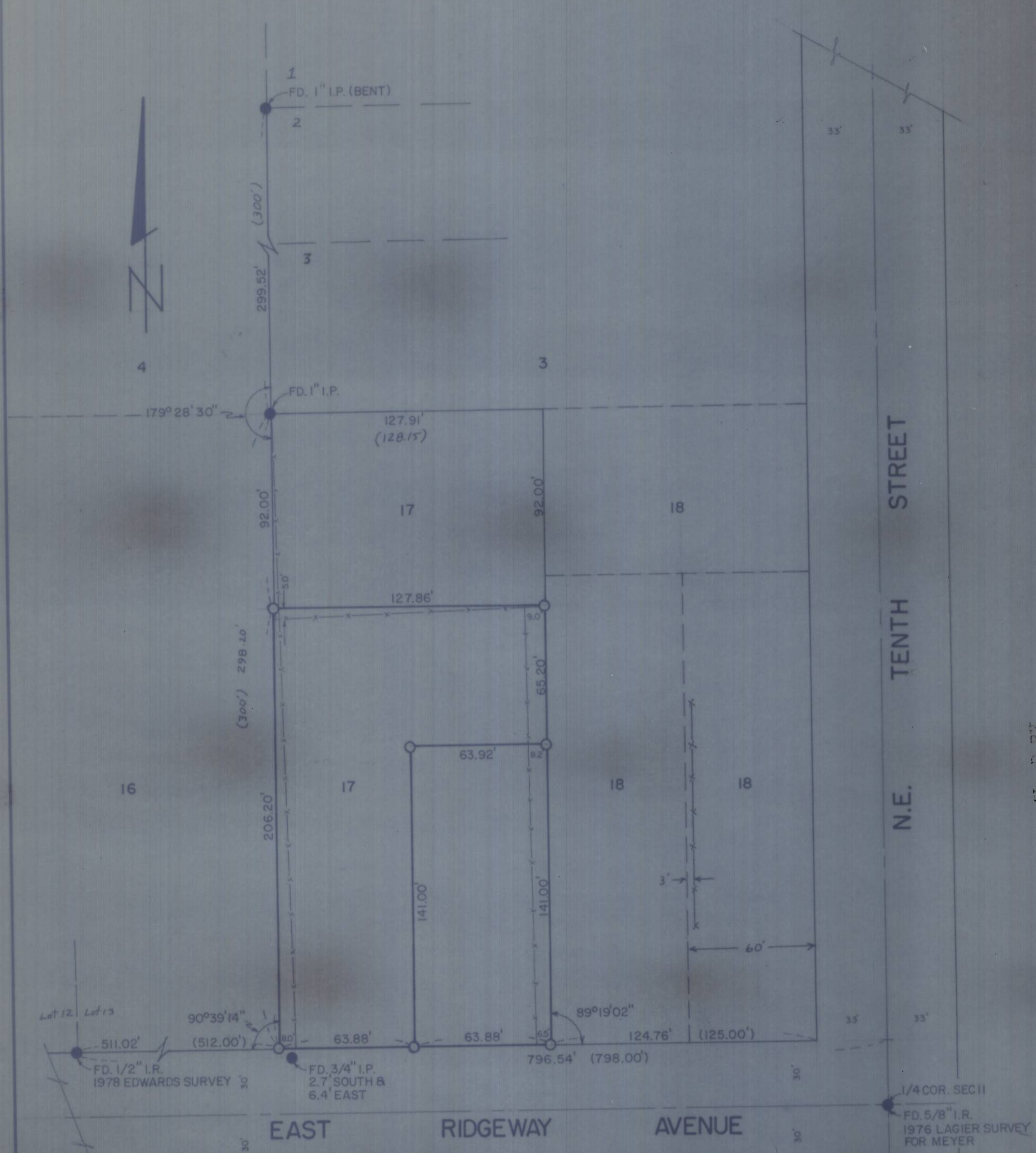

RECEIVED BY
 Umatilla County Surveyor
 Date 8/24/79
 Rec'd By mtt
 No. Q-1154-A

REGISTERED
 PROFESSIONAL
 LAND SURVEYOR
G. Dennis Edwards
 OREGON
 JULY 16, 1971
 G. DENNIS EDWARDS
 951

SURVEY FOR: **WOODY STARRETT**

LOCATION: S.E. 1/4 N.E. 1/4 SEC. II, T4N, R28E.W.M.
 UMATILLA COUNTY, OREGON
 LOT 17, RIDGEWAY TRACTS (EXCEPT N.92')

DATE 7-24-79
 MONUMENTS FOUND
 1/2" IRON RODS SET

SCALE 1"=50'
 (000) OF RECORD
 JOB # 7907184

EDWARDS SURVEYING
 567-3336 P.O. BOX 763
 HERMISTON, OREGON 97838

Q-1154-A