

BLOCK 233

BLOCK 234

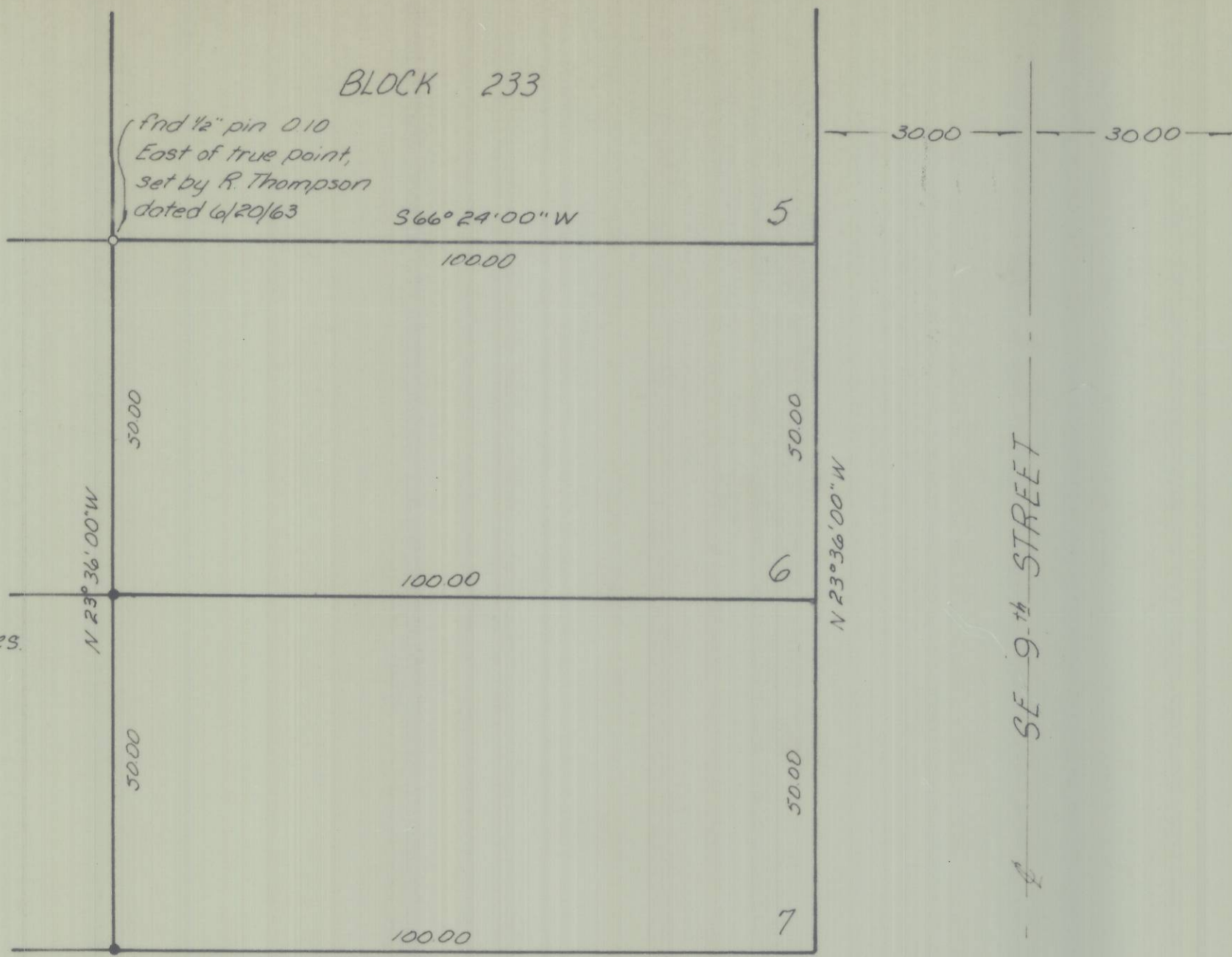

o denotes found monument  
● denotes set 1/2" iron pin

Note:  
Bearings and distances shown  
are plot bearings and distances.

SE 7th STREET

SE 8th STREET

SE 9th STREET

found R/R spike

found R/R spike

SE ISAAC

Hub

REGISTERED  
PROFESSIONAL  
LAND SURVEYOR  
*Terry C. Hamby*  
CREATED  
JULY 14 1955  
TERRY C. HAMBY  
1638

RECEIVED BY  
Umatilla County Surveyor  
Date 6-8-79  
Rec'd by M.J.J.  
No. Q-1118-A

**K** KRUMBEIN ENGINEERING CO.  
ENGINEERS - SURVEYORS - PLANNERS  
221 S. Main, Pendleton, Oregon

SCALE  
1" = 20'  
DATE  
5-30-79  
DRN. BY  
M.L.J.  
CKD. BY  
T.E.H.  
DRNG. NO.  
79-166

Survey for  
**TOM BURTON**

Lots 5-7 Blk 233 "Reservation" Add. Pendleton

Q-1118-A Job No 79-67