

G-1044-A

LEGEND

- SET IRON PIPE
- FOUND IRON PIN

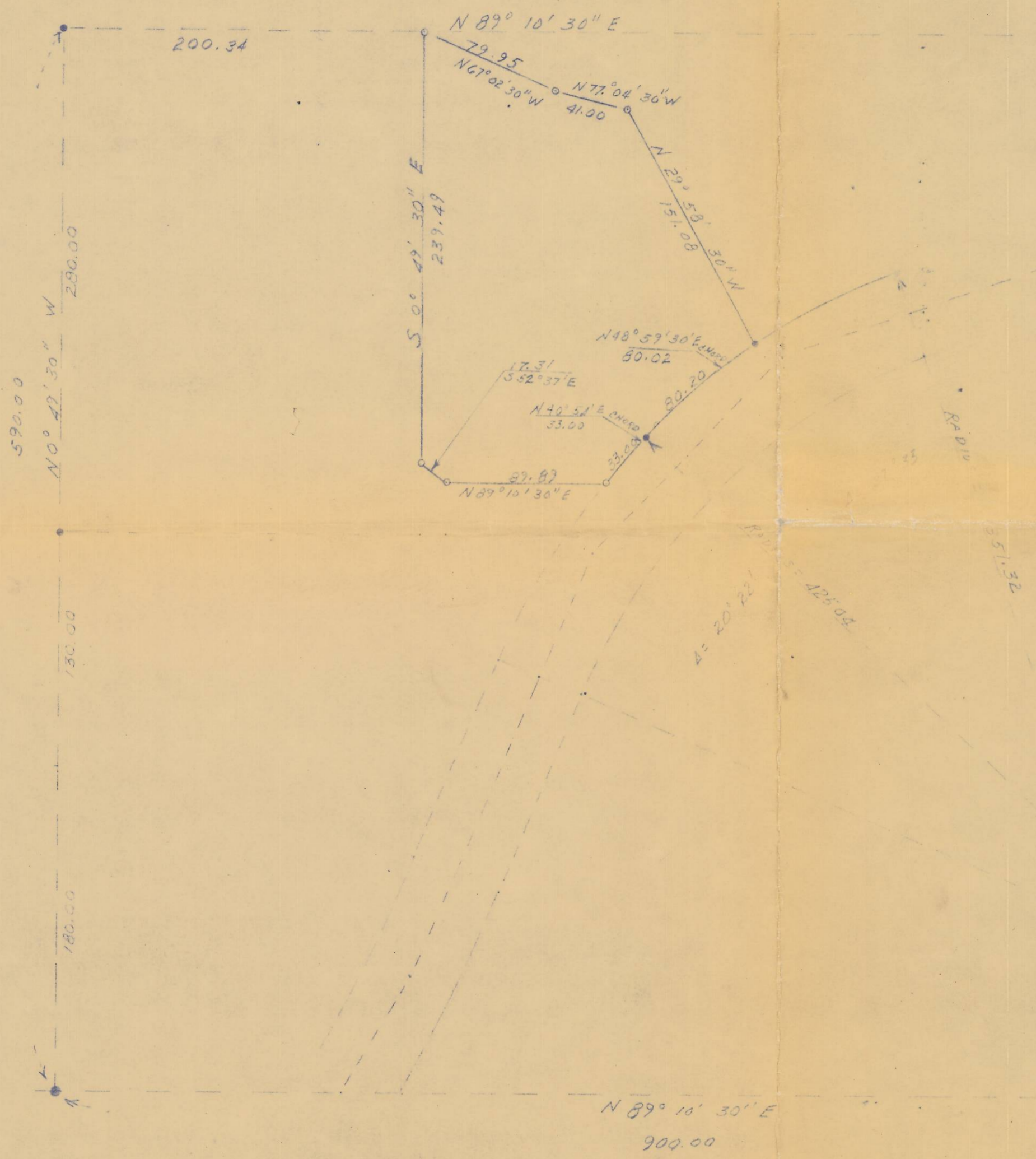

CENTER & CORNER
SECTION 372 NR 32E WM

REGISTERED
OREGON
LAND SURVEYOR
Charles Allen Edelman
OCT 15 1905
CHARLES ALLEN EDELMAN
503

JIM RALEY SURVEY	
PARCEL OF LAND IN	
NW 1/4 SECTION 372N R32E WM	
PENDLETON, ORE JUNE 1, 1959	
SCALE 1" = 60'	DR. CAL 328