

Q-987-A

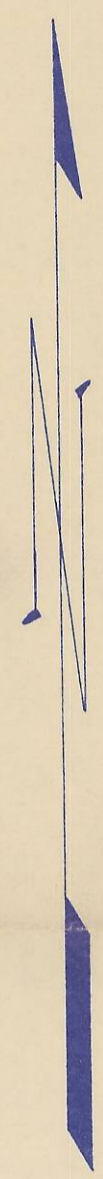

Note: Call to pt. of beginning for Tract 2 does not close with call for Tract 1 by 1 foot.

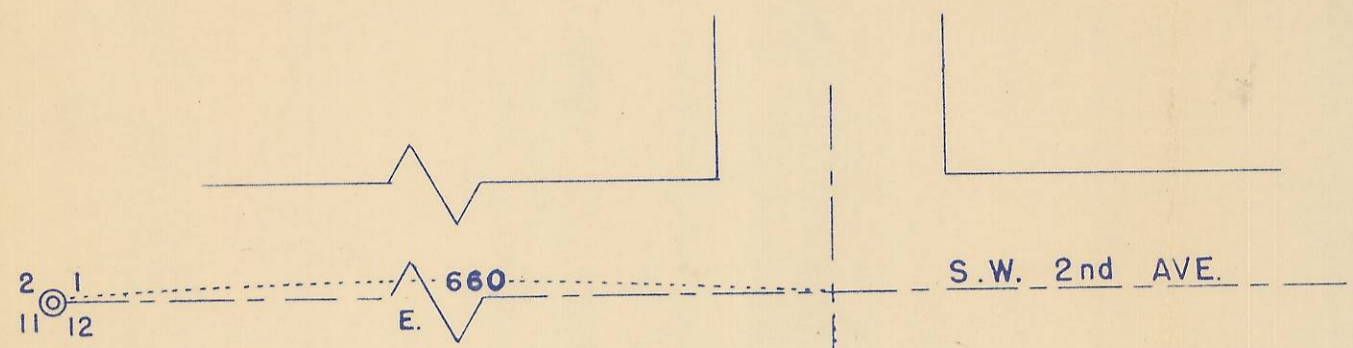
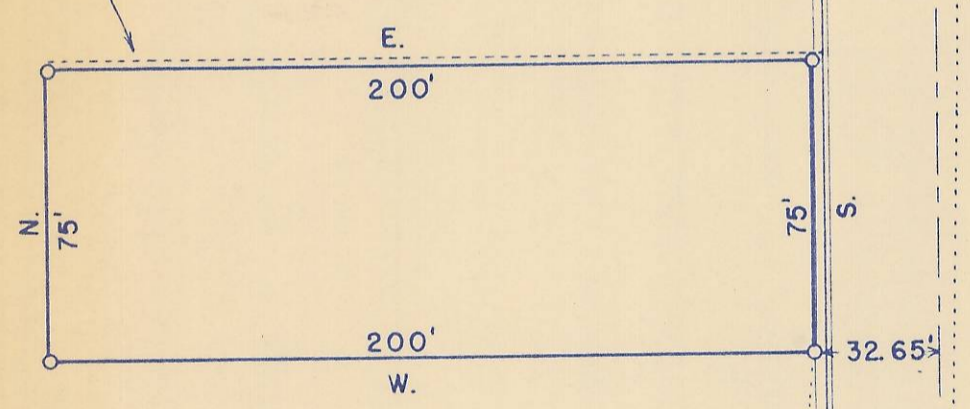

ELIZABETH ST.  
1026'

PIERCE-ELAM ADDITION

Irrigation Canal  
100'

S.W. 6th AVE.

REGISTERED  
OREGON  
LAND SURVEYOR

*Wayne O. Harris*

MAY 9, 1953  
WAYNE O. HARRIS  
346

HAYES & HARRIS ENGINEERING

SURVEY FOR  
HERMANN A. STAGGS

A TRACT OF LAND IN THE N.W. 1/4  
OF SEC. 12, T. 5 N., R. 35 E., W. M. 129

SCALE 1" = 50'	DATE 5-27-55	DRAWN BY W.O.H.
-------------------	-----------------	--------------------