

Q-969-A

PROPERTY SURVEY FOR

NW 1

JAMES A. COX 526 N. Elizabeth St. Milton - Freewater, Oregon

Located In Sec. 1 T5N R35E, WM.

DATE 6/22/55 SURVEYED BY J. Gray
SCALE 1" = 100-0' TRANSIT V. Williams
DRAWN BY Schaefer HEADCHAIN Schaefer
CHECKED BY J. Gray REARCHAIN _____

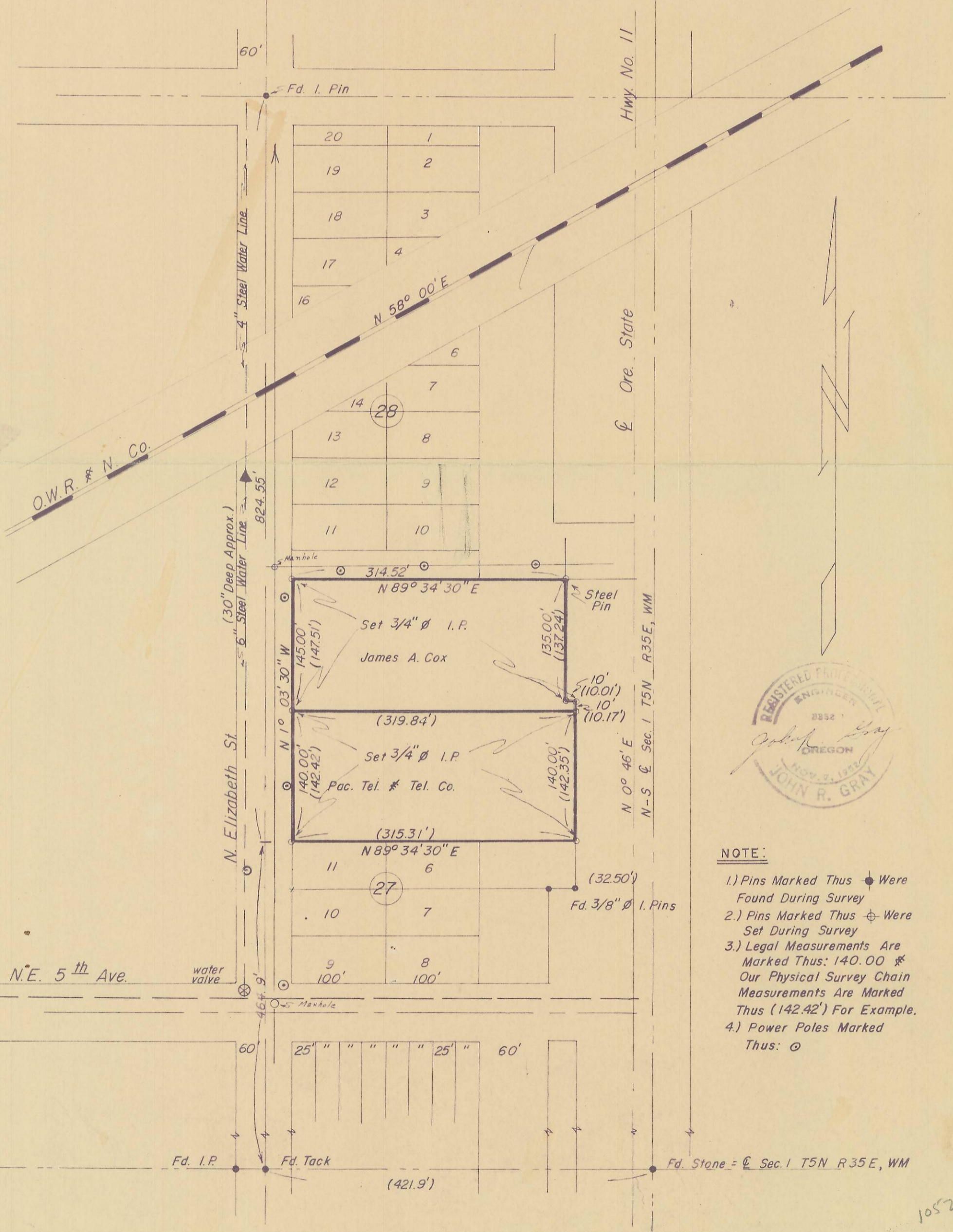

NOTE:

- 1.) Pins Marked Thus ● Were Found During Survey
- 2.) Pins Marked Thus ⊕ Were Set During Survey
- 3.) Legal Measurements Are Marked Thus: 140.00 * Our Physical Survey Chain Measurements Are Marked Thus (142.42') For Example.
- 4.) Power Poles Marked Thus: ⊙

1052