

BEARING BASE 1977 DRIVER SURVEY  
S. 88° 58' 42" W. 661.03' (660.23')

FND. 5/8" IR  
N.W. CORNER OF  
SW 1/4, N.E. 1/4  
NW 1/4, SEC. 5

FND. 5/8" IR.  
N.W. COR.  
SE. 1/4, NE. 1/4,  
NW. 1/4, SEC. 5.

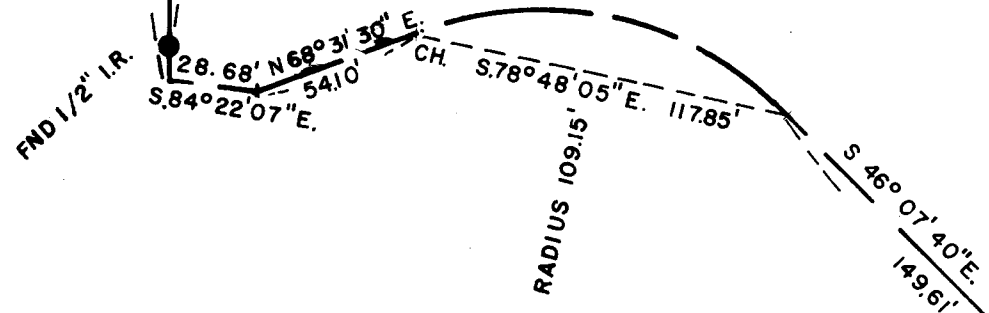

SURVEY FOR: BOB WILSON.  
LOCATION: N.W. 1/4 SEC. 5 T. 4 N. R. 29 E. W.M.,  
UMATILLA COUNTY, OREGON

DATE: 3-13-79  
REVISED: 5-16-79  
1/2" IR ● MOUNUMENTS FOUND  
○ 1/2" IRON RODS SET

SCALE: 1" = 60'  
(000) OF RECORD  
JOB NO. S7902036

EDWARDS SURVEYING P.O. Box 763  
567-3336 Hermiston, Ore.

Q-0947-A

REGISTERED  
PROFESSIONAL  
LAND SURVEYOR

*G. Dennis Edwards*

OREGON  
JULY 16, 1971  
G. DENNIS EDWARDS  
951

