

SURVEY FOR JIM KIETZKE
LOCATION in SW1/4 NW1/4 of
SEC. 10, T 4 N, R 28 E, W.M., UMATILLA COUNTY, OREGON
DATE 2/16/79 **SCALE:** 1" = 30'
 ● MONUMENTS FOUND (000) OF RECORD
 ○ IRON RODS SET 5/8" **JOB NO.** S7901008

EDWARDS SURVEYING **P. O. Box 763**
 567-3338 **Hermiston, Ore.**

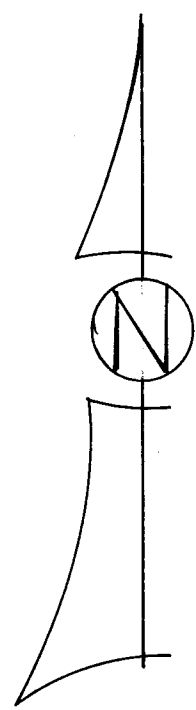

N.W. 11TH ST.

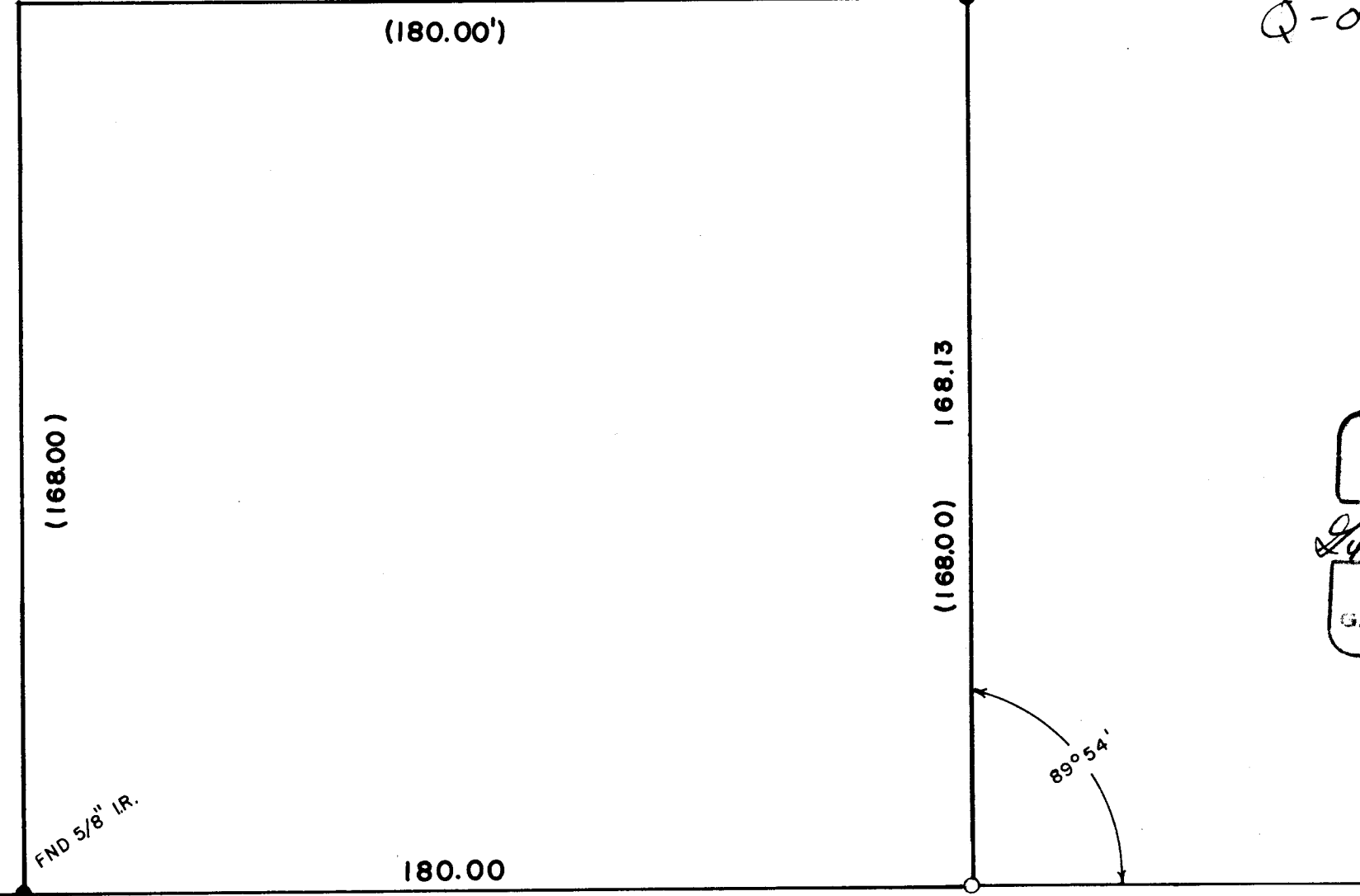

Q-0945-A

REGISTERED
 PROFESSIONAL
 LAND SURVEYOR

G. Dennis Edwards

OREGON
 JULY 16, 1971
 G. DENNIS EDWARDS
 951

89°54'

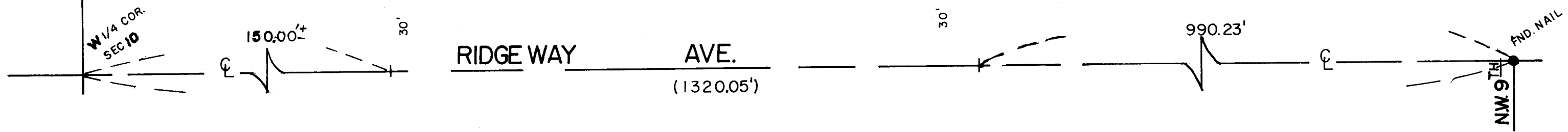

RIDGE WAY AVE.
 (1320.05')

NW 9TH ST.