

Q-870-A

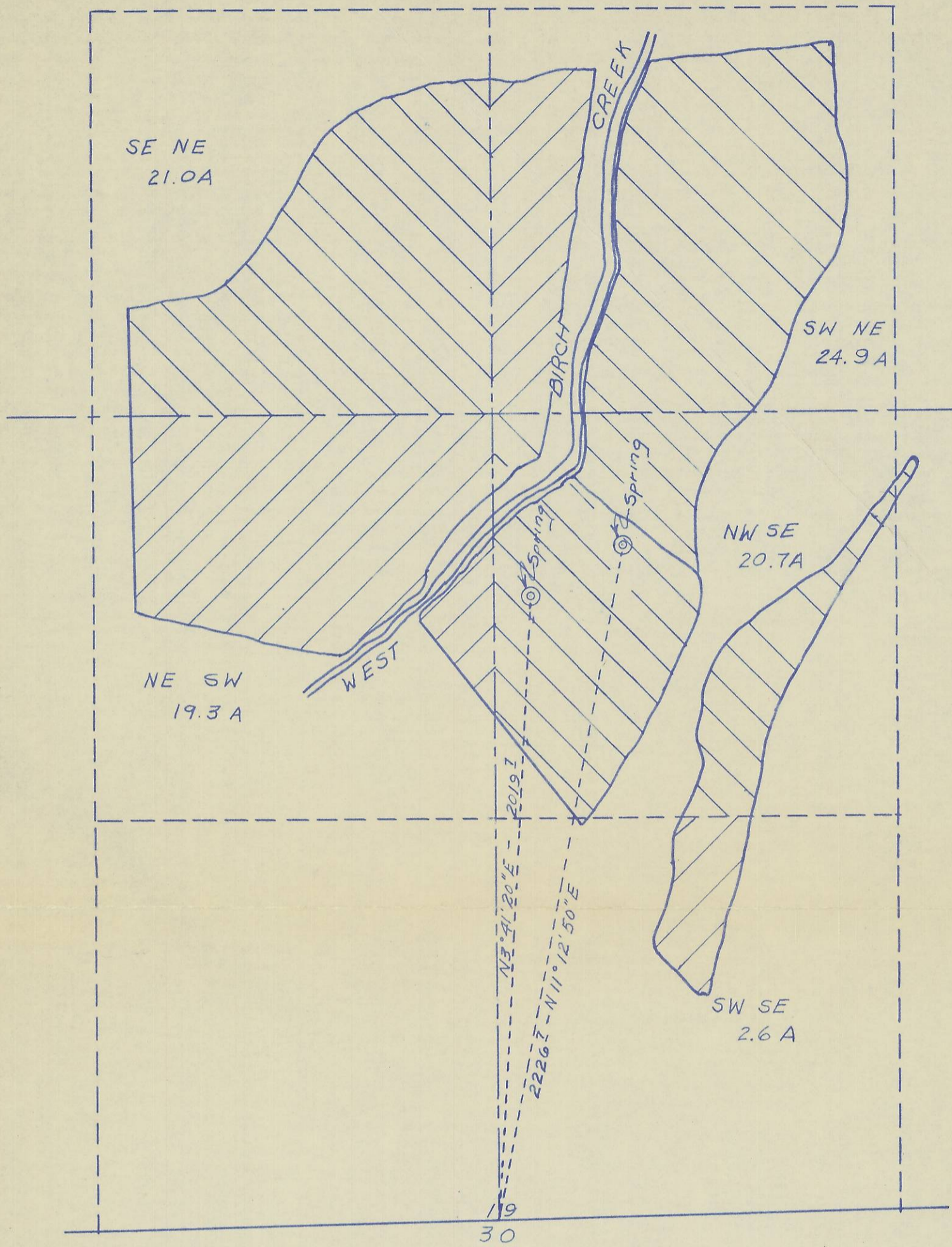

REGISTERED  
**OREGON**  
 LAND SURVEYOR

*Wayne O. Harris*

MAY 6, 1955  
**WAYNE O. HARRIS**  
 346

I, WAYNE O. HARRIS, COUNTY SURVEYOR OF UMATILLA COUNTY, OREGON DO HEREBY CERTIFY THAT THIS MAP WAS PREPARED FROM NOTES OF A SURVEY MADE BY ME, AND THAT THE MONUMENT REFERRED TO IS THE INTERSECTION OF OLD FENCE LINES WHICH HAVE BEEN ACCEPTED AS BEING ON THE TRUE SUBDIVISION LINES.

*Wayne O. Harris*  
 UMATILLA COUNTY SURVEYOR

HAYES AND HARRIS

SURVEY FOR

ARNOLD HOEFT  
 SPRING LOCATION AND  
 SUPPLEMENTAL WATER RIGHT  
 PARCELS IN SECTION 19  
 T.1 S., R. 32 E., W.M.

SCALE	DATE	DRN. BY	DRNG. NO.
1"=400'	10/23/61	W.O.H.	61-114 A