

Q-762-A

WEST LINE OF SECTION 15.

COLUMBIA RIVER HIGHWAY.

U.S. HIGHWAY 30

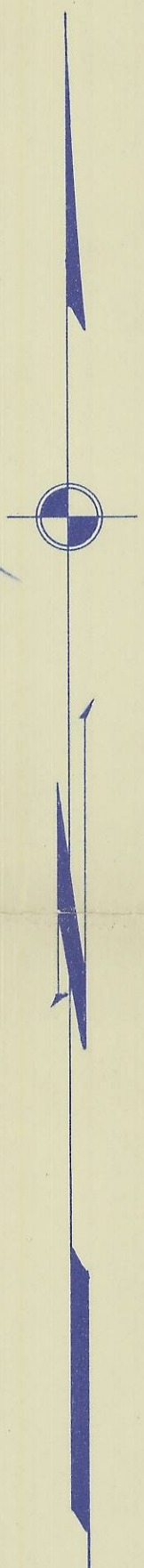
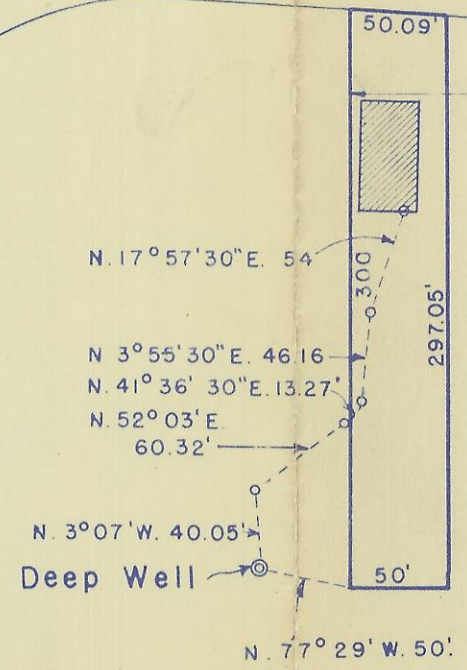

1/4 Sec. Cor.

16

15

1343.6'

| | | |
|---------------------------------|----------|----------|
| HAYES & HARRIS ENGINEERING. | | |
| SURVEY FOR CHAS. LAWRENCE. | | |
| SEC. 15, T. 5 N. R. 28 E. W. M. | | |
| SCALE | DATE | DRAWN BY |
| 1" = 100' | 2/8/1955 | F. B. H. |

62