

MAP OF THE J.M. BANISTER ESTATE SHOWING ONLY THAT PART SOLD TO J.H. KEY, WESTON, ORE.

LOCATED IN SECTIONS 15, 16, 21 & 22, T. 4, N. R.

N.R. 35, E.W.M.

N89°51'34" E 3242.2'

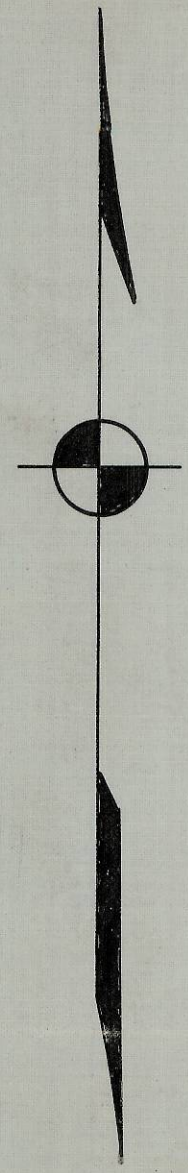
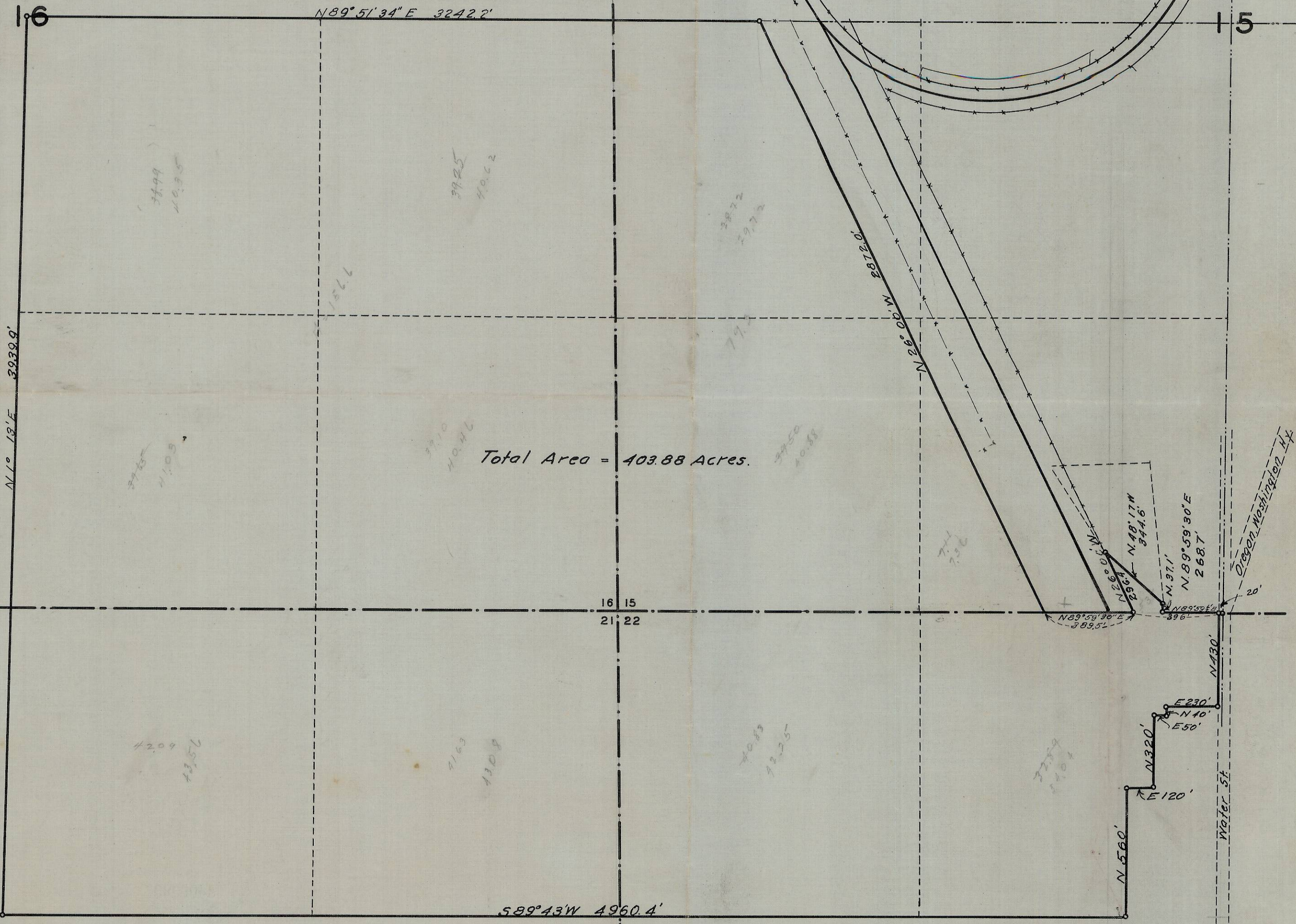

I HEREBY CERTIFY THAT THE ABOVE MAP
WAS MADE FROM NOTES TAKEN BY ME
DURING AN ACTUAL SURVEY AND REPRESENT
THE AREA IN A TRUE AND FAITHFUL
MANNER TO THE BEST OF MY KNOWLEDGE
AND BELIEF.

F. B. Hayes

SCALE 1" = 400'

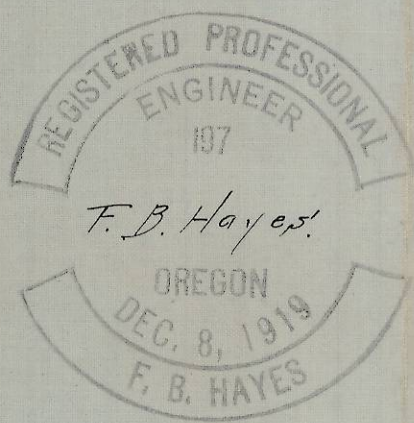

Total Area = 403.88 Acres.

Q-716-A

Q-716-A