

Q-526-A

PLAT OF SURVEY

FOR

DARR OGLE

LOCATION OF WELL
AND LAND TO BE IRRIGATED

LOCATED IN THE SE 1/4 SW 1/4
SECTION 10, T. 3 N., R. 33 E., W.M.

Sept. 7, 1954

Scale: 1" = 400'

Transit- J.R. Gray

Chainman- R. Cook

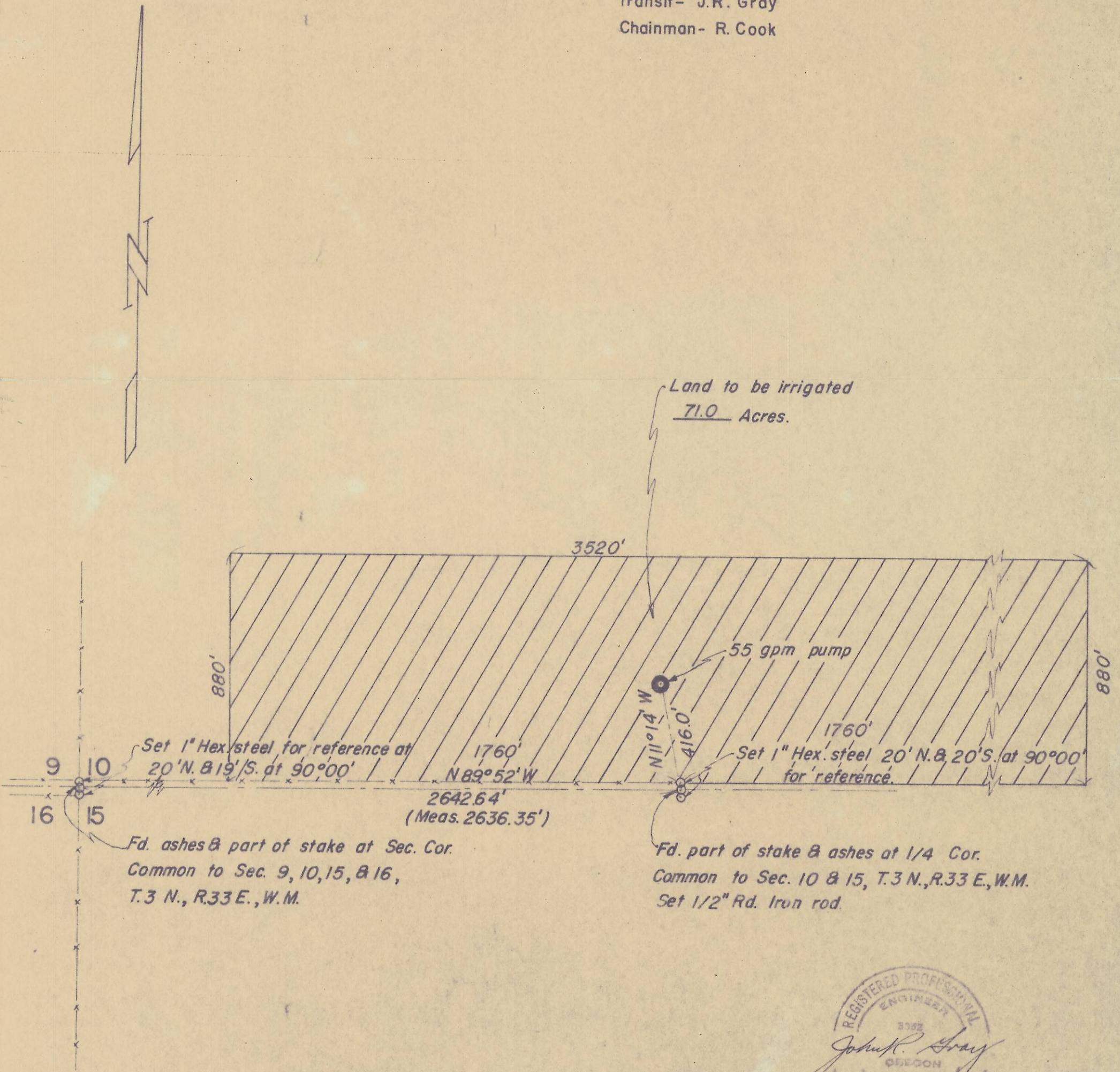

REGISTERED PROFESSIONAL
ENGINEER
3082
JOHN R. GRAY
NOV. 7, 1953
JOHN R. GRAY