

Concrete Parapet Wall, Property Line Levee Easement.  
 Ref. Book "R." Page 583, Book 120 Page 354, & 363.

Clearance Line As Specified By Army Engineers.

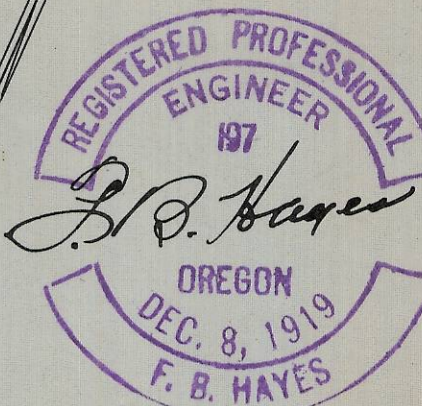

NOTE.  
 No available information as to location of sewer service.



NOTE 4" Clearance From Lot Line To East Wall Of Building.

NOTE.  
 Footing Extends Over Property Property Line Into Court Ave.  
 Permission For This Construction Was Granted By Myself As City Engineer As We Do Not Consider It As Encroachment.  
 Footing Is Below Side Walk Grade.

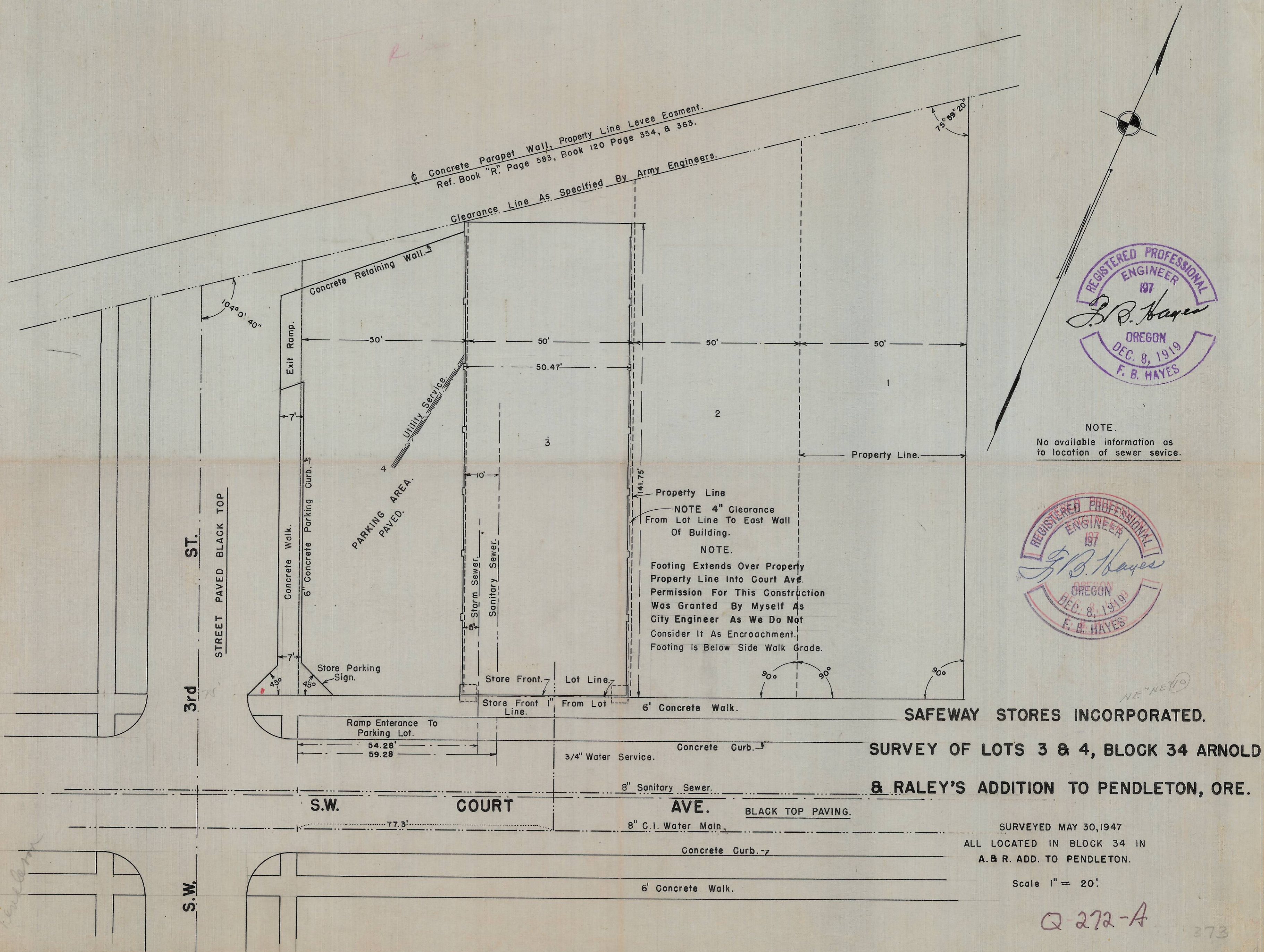

NE-NET 10

Q-272-A