

11-227-11

CITY LIMITS

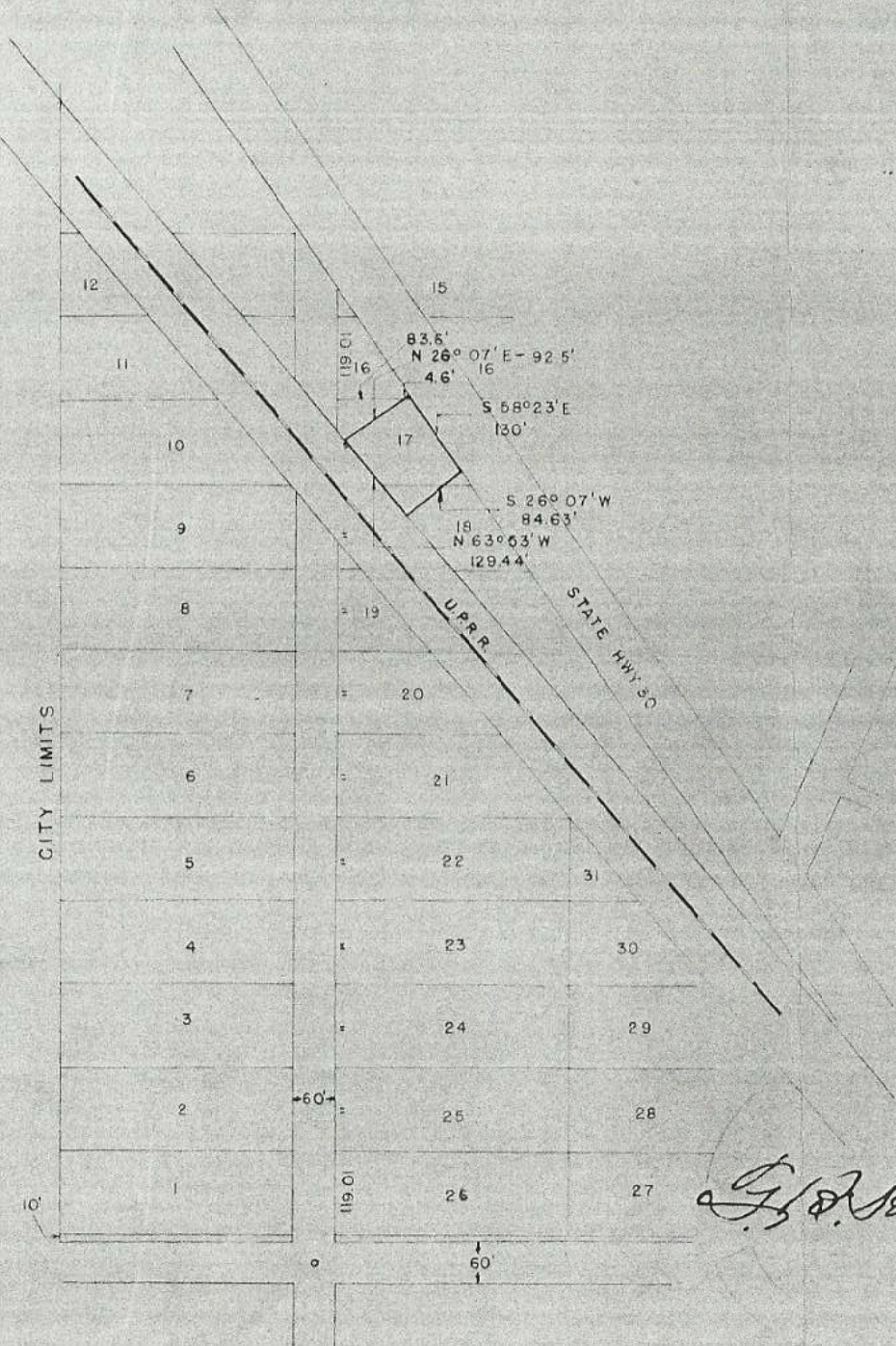

*G. H. Hayes et al*

SE 1/4 9

HAYES & HARRIS ENGINEERING

SURVEY FOR  
 GENERAL PETROLEUM COMPANY  
 SHOWING SERVICE STATION LOCATION  
 HAZEL S ADDN, PENDLETON, OREGON

SCALE 1" = 200'	DATE 11-4-54	DRAWN BY W.O.H.
--------------------	-----------------	--------------------

0219 0-227-11-A