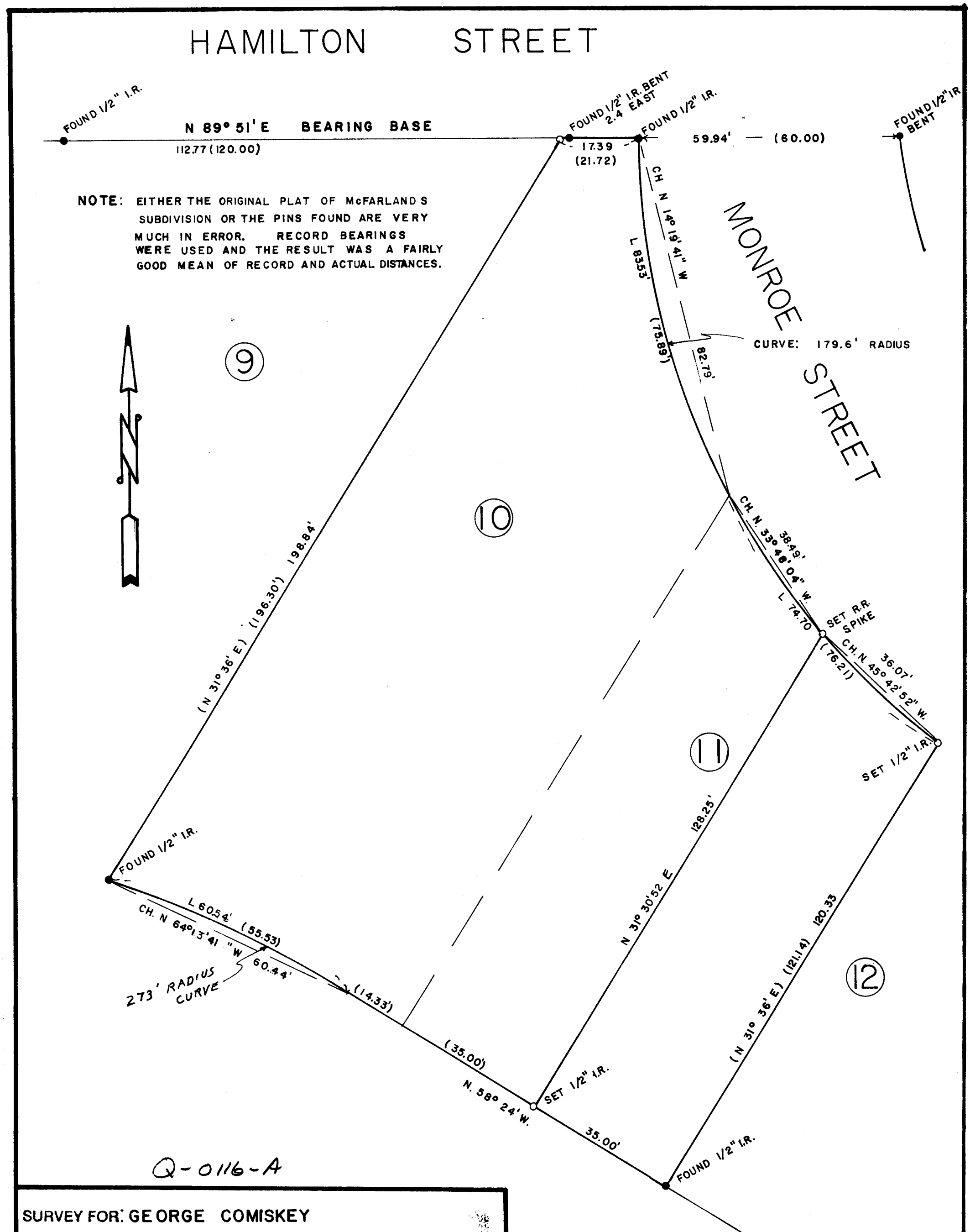

Q-0116-A

SURVEY FOR: GEORGE COMISKEY

LOCATION: BLOCK 10, McFARLAND'S SUBDIVISION
CITY OF UMATILLA
SEC. 17, T 5 N, R 28 E, W.M., UMATILLA COUNTY, OREGON

DATE 11-25-78 SCALE: 1" = 20'

● MONUMENTS FOUND (000) OF RECORD

○ IRON RODS SET JOB NO. S 7811420

EDWARDS SURVEYING
567-3336

P. O. Box 763
Hermiston, Ore.

REGISTERED PROFESSIONAL LAND SURVEYOR
G. Dennis Edwards
OREGON
JULY 16, 1971
G. DENNIS EDWARDS
951