

BEARINGS ARE BASED ON
8-16-78 EDWARDS SURVEY
FOR JOHN STAMATE.

REGISTERED
PROFESSIONAL
LAND SURVEYOR

G. Dennis Edwards

OREGON
JULY 18, 1971
G. DENNIS EDWARDS
951

P-126-A

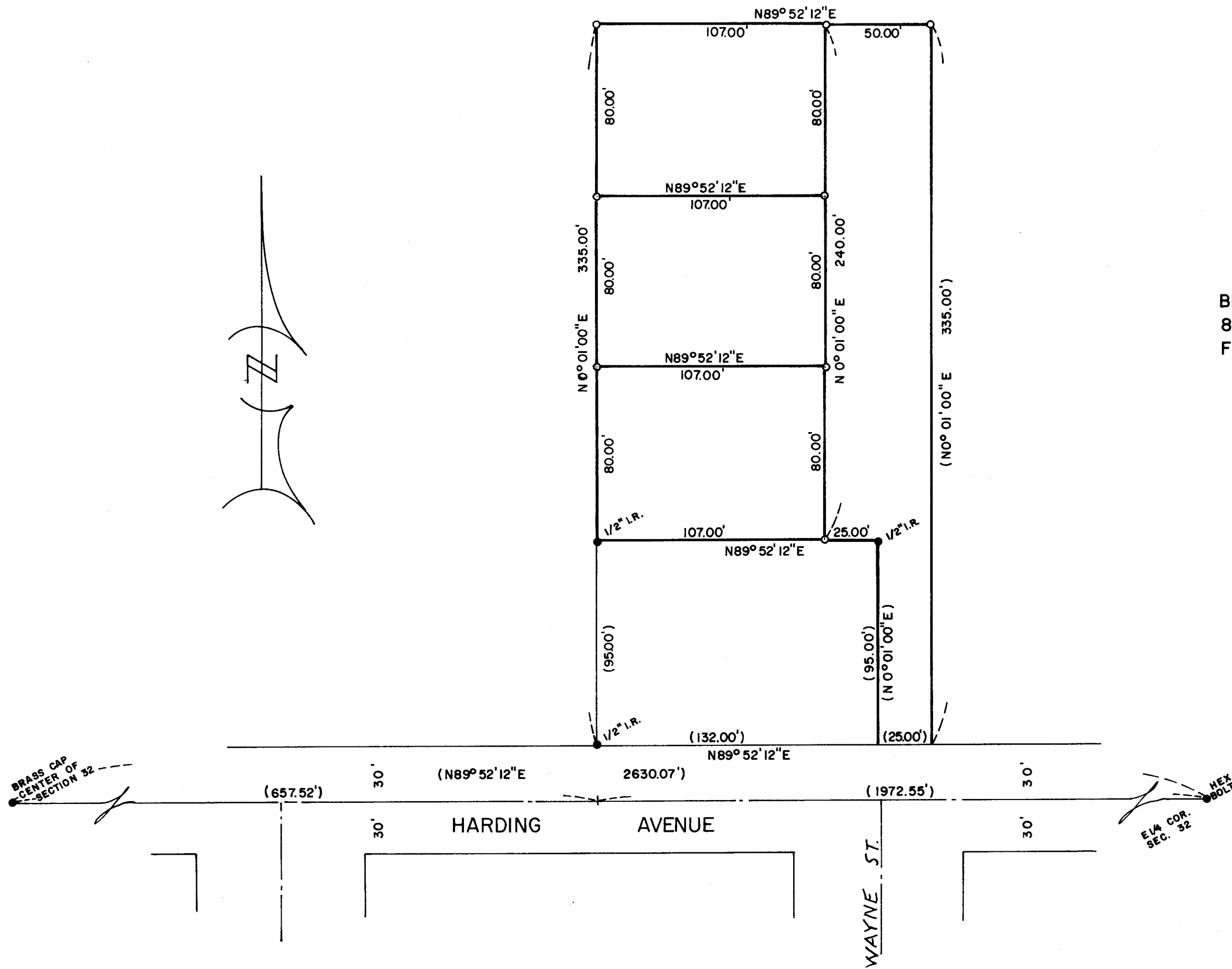

SURVEY FOR: CECIL BROWN

LOCATED IN THE NE 1/4 OF SECTION 32,
T4N, R29E, W.M., UMATILLA
COUNTY, OREGON

DATE: 10-14-78 SCALE: 1"=50'

● MONUMENTS FOUND (000) OF RECORD

○ 1/2" IRON RODS SET JOB NO. S7809365

EDWARDS SURVEYING
567-3336

P.O. BOX 763
HERMISTON, OR