

A SURVEY FOR JOHN STAMATE  
 LOCATED IN NE 1/4 SECTION 32, T4N, R29E  
 UMATILLA COUNTY, OREGON

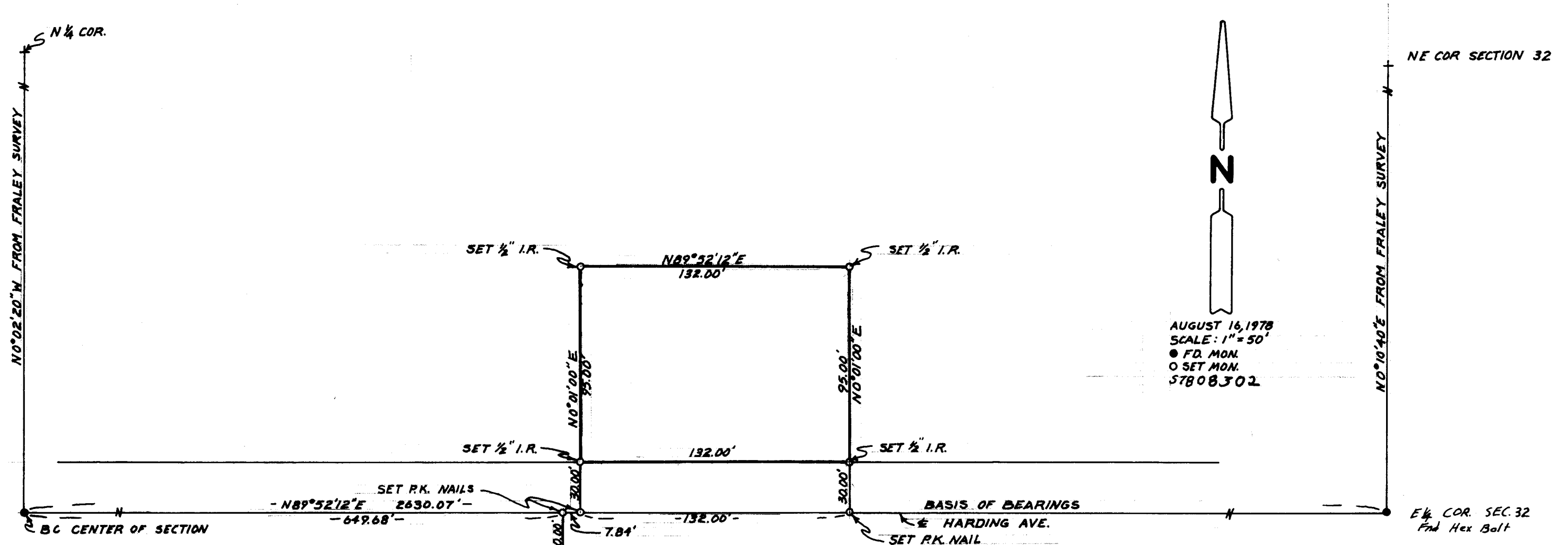

AUGUST 16, 1978  
 SCALE: 1" = 50'  
 ● FD. MON.  
 ○ SET MON.  
 57808302

P-086-A

REGISTERED  
 PROFESSIONAL  
 LAND SURVEYOR  
*G. Dennis Edwards*  
 OREGON  
 JULY 18, 1971  
 G. DENNIS EDWARDS  
 951

EDWARDS SURVEYING  
 P.O. BOX 763  
 HERMISTON, OREGON  
 567-3336

BLK 81  
 COE'S ADD.  
 to STANFIELD