

SCALE 1" = 1000'

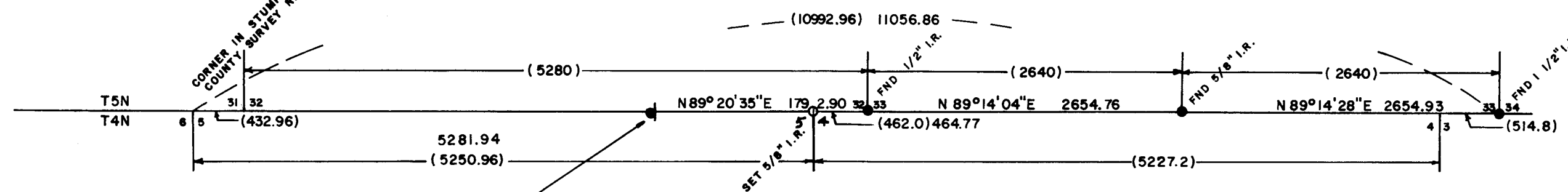

(000) ARE FROM TYPED COPY OF ORIGINAL G.L.O. NOTES IN UMATILLA COUNTY RECORDERS OFFICE.



SCALE 1" = 300'

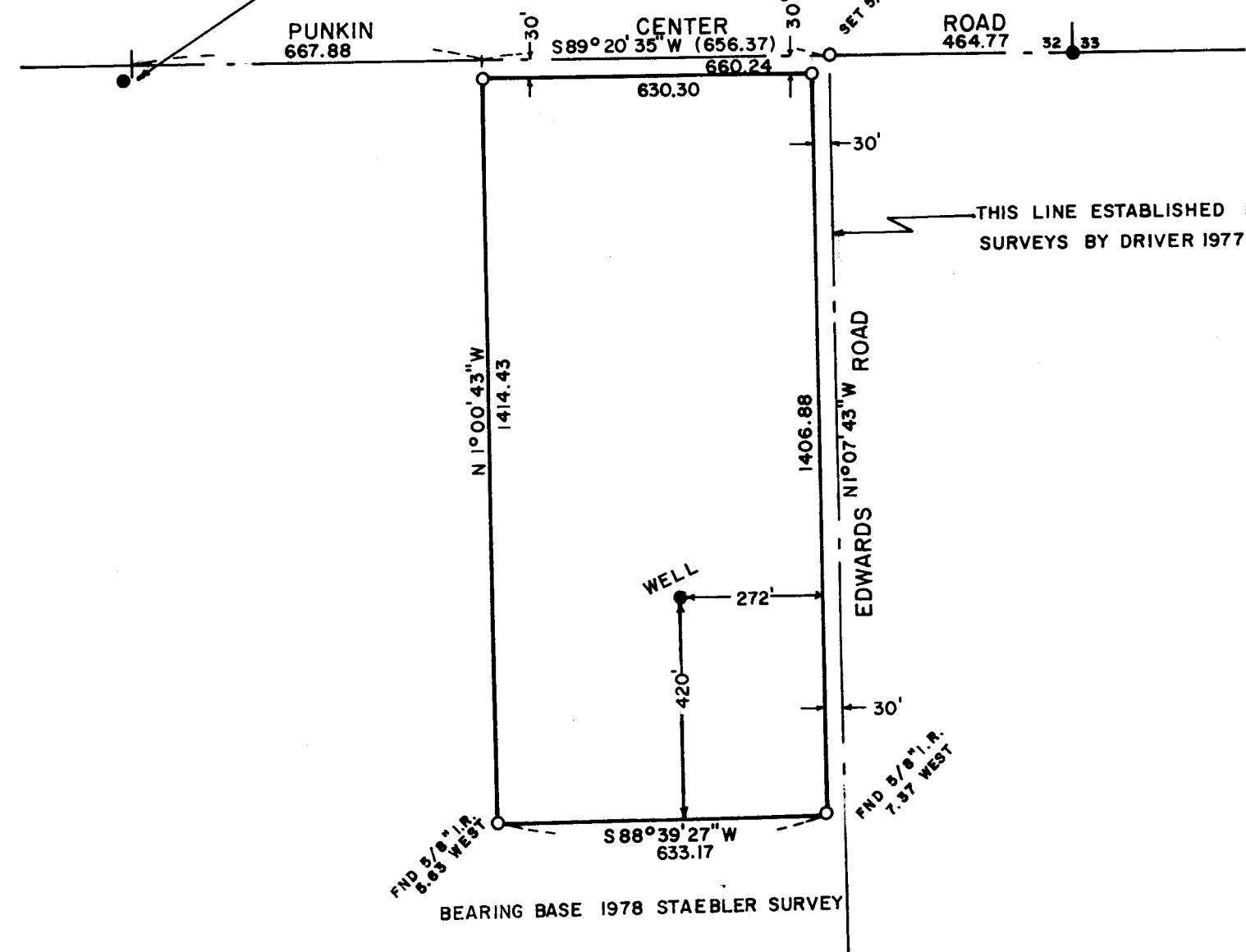

THIS LINE ESTABLISHED FROM PREVIOUS SURVEYS BY DRIVER 1977 & STAEBLER 1978.

P-072-A

SURVEY FOR FRANK MYRICK

LOCATION NE 1/4

SEC. 5 , T 4 N, R 29 E, W.M., UMATILLA COUNTY, OREGON

DATE 6-21-78

SCALE: 1" = 1000'
300'

● MONUMENTS FOUND

(000) OF RECORD

IRON RODS SET 1/2"

JOB NO. S7806224

REGISTERED PROFESSIONAL LAND SURVEYOR

G. Dennis Edwards

OREGON JULY 16, 1971 G. DENNIS EDWARDS 951

EDWARDS SURVEYING
567-3336

P. O. Box 763
Hermiston, Or