

SURVEY TO SET DEED CORNERS

IN N.W. $\frac{1}{4}$ N.E. $\frac{1}{4}$ SEC. 2, T. 5 N., R. 35 E., W.M.

MILTON-FREEWATER, OREGON

Surveyed for Mrs. J.W. Phillips by Victor M. McLind

May 1978

Scale: 1" = 50'

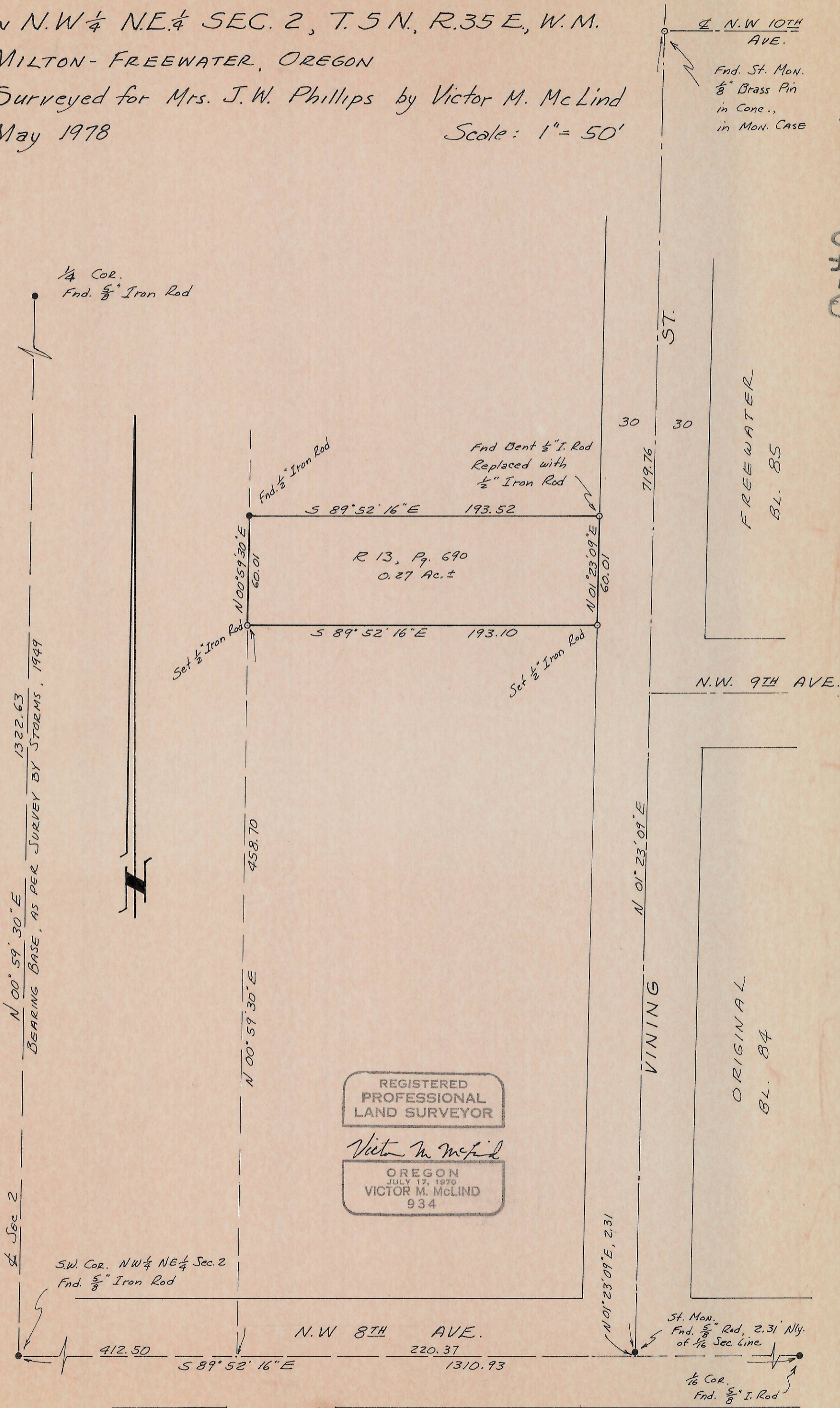

REGISTERED
 PROFESSIONAL
 LAND SURVEYOR

Victor M. McLind

OREGON
 JULY 17, 1970
 VICTOR M. McLIND
 934

0-40 - A