

2N-32-08
T.L. 502

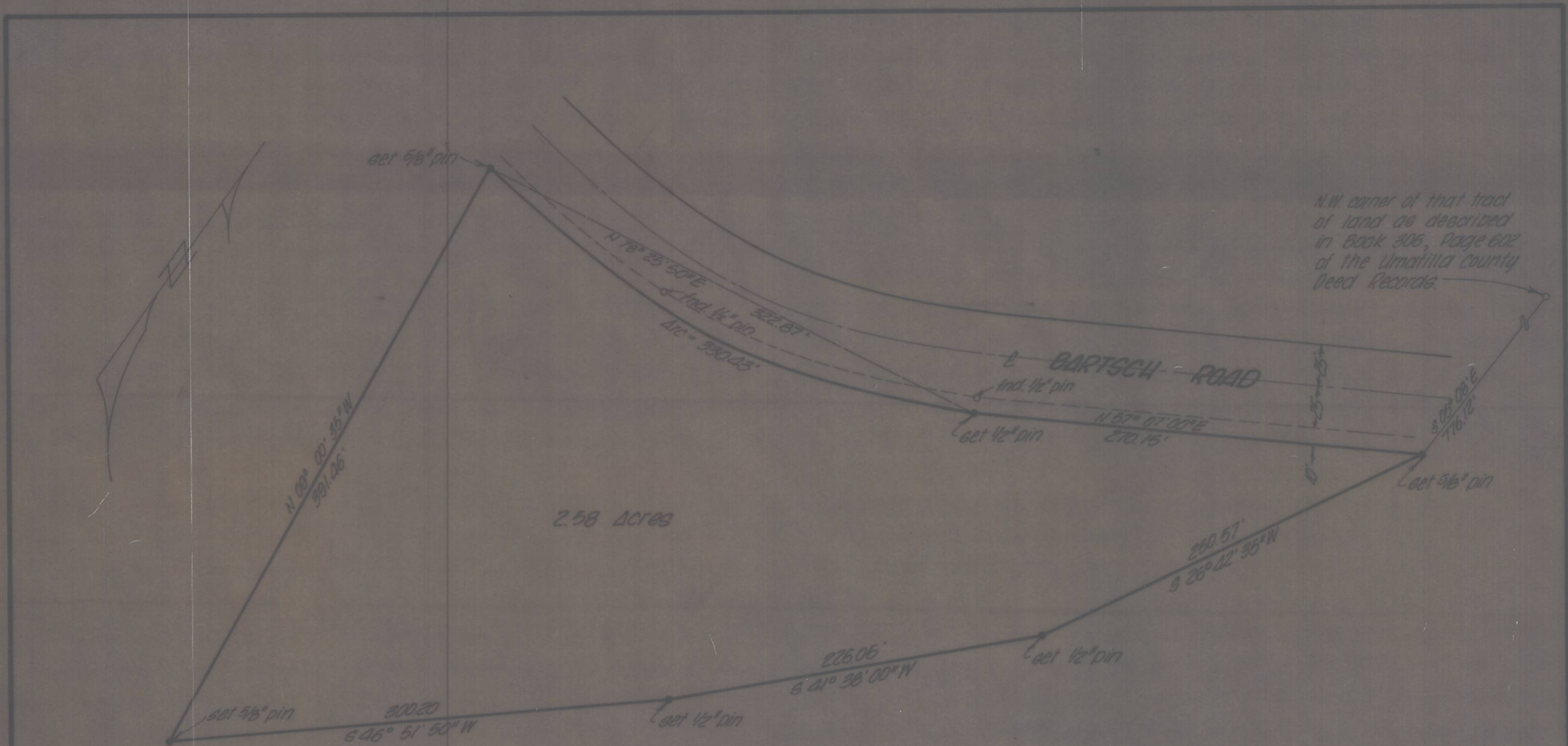

N.W. corner of that tract
of land as described
in Book 306, Page 602
of the Umatilla County
Deed Records.

A Parcel in Section 8, T2N, R32E, W.M.,
and being part of the lands of the Part
of Umatilla as recorded in Book 319,
Page 156 Umatilla County Deed Records.

REGISTERED
PROFESSIONAL
LAND SURVEYOR

David H. Krumbein

OREGON
JULY 13, 1910
DAVID H. KRUMBEIN
933

KRUMBEIN ENGINEERING CO.
ENGINEERS - SURVEYORS - PLANNERS
216 S.E. 1st, Pendleton, Oregon

Survey for
Barrett Mobile Home Transport, Inc.
Lamar Jones - Dist. Manager

SCALE 1" = 60'
DATE March 11, 1977
DRN. BY D.L.P.
CKD. BY D.H.K.
DRNG. NO. 77-8 B

N-33-A

N-33-A