

N.E. COR. SEC. 6  
IN STUMP FROM  
SHEA TIES

(N 89°35'50"W) (665.28')

☒ PUNKIN CENTER ROAD

BEARINGS & SURVEY ARE BASED ON  
JULY 1975 WAYNE HARRIS CO. SURVEY

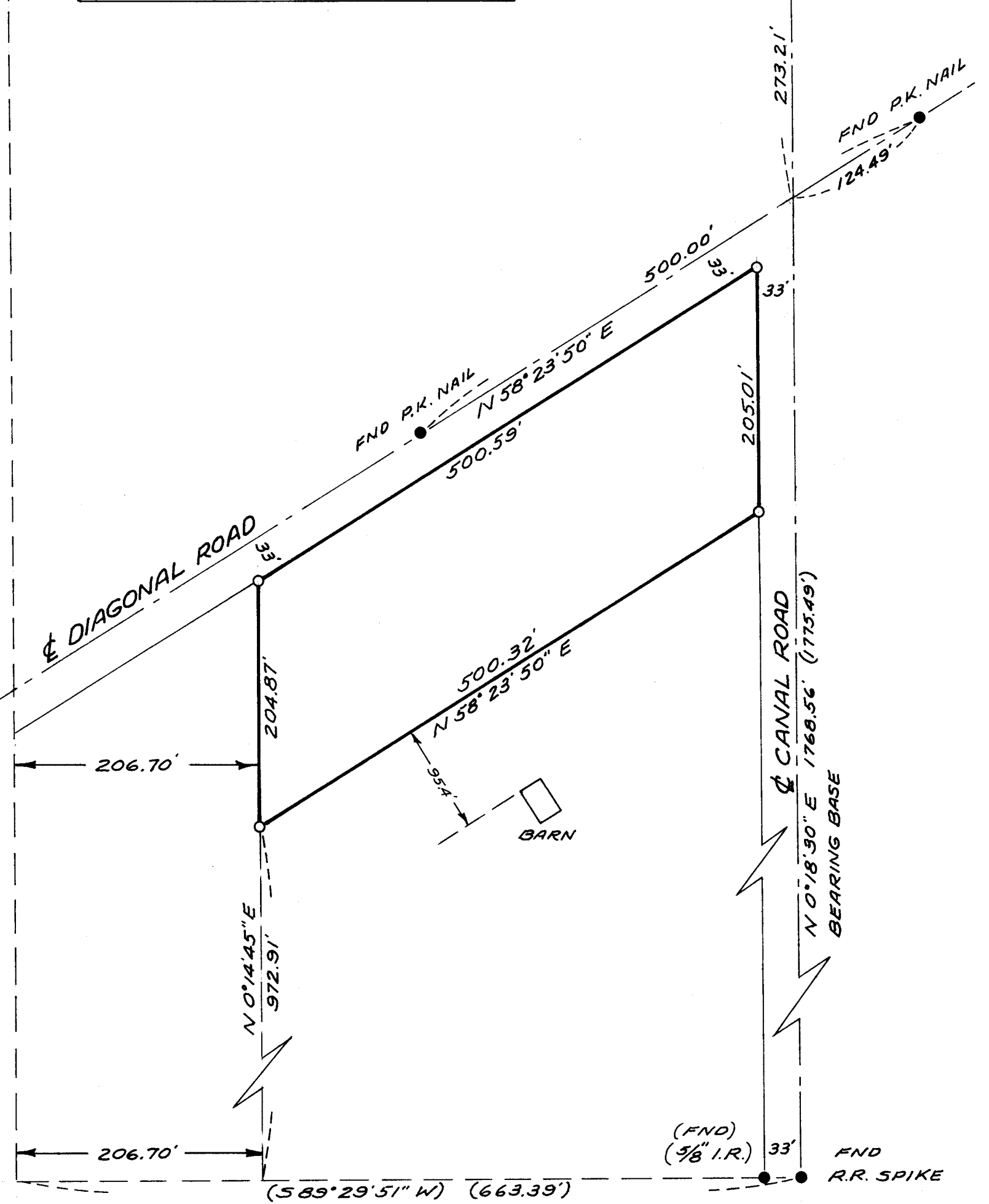

M-091-A

REGISTERED  
PROFESSIONAL  
LAND SURVEYOR

*G. Dennis Edwards*

OREGON  
JULY 16, 1971  
G. DENNIS EDWARDS  
951

SURVEY FOR **DAVID PETTEY**

LOCATION **NE 1/4**

**SEC. 6, T 4 N, R 29 E, W.M., UMATILLA COUNTY, OREGON**

DATE **5/19/77**

SCALE: **1" = 100'**

● MONUMENTS FOUND

(000) OF RECORD

○ 1/2" IRON RODS SET

JOB NO. **57705142**

EDWARDS SURVEYING

567-3336

P. O. Box 763  
Hermiston, Ore.