

NW CORNER of
SEC. 21, T4N, R28E
I.P.

BEARING BASE - 1963 WAYNE HARRIS CO. INC. SURVEY

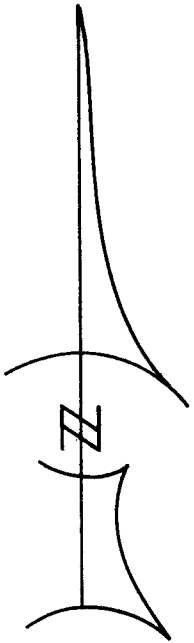
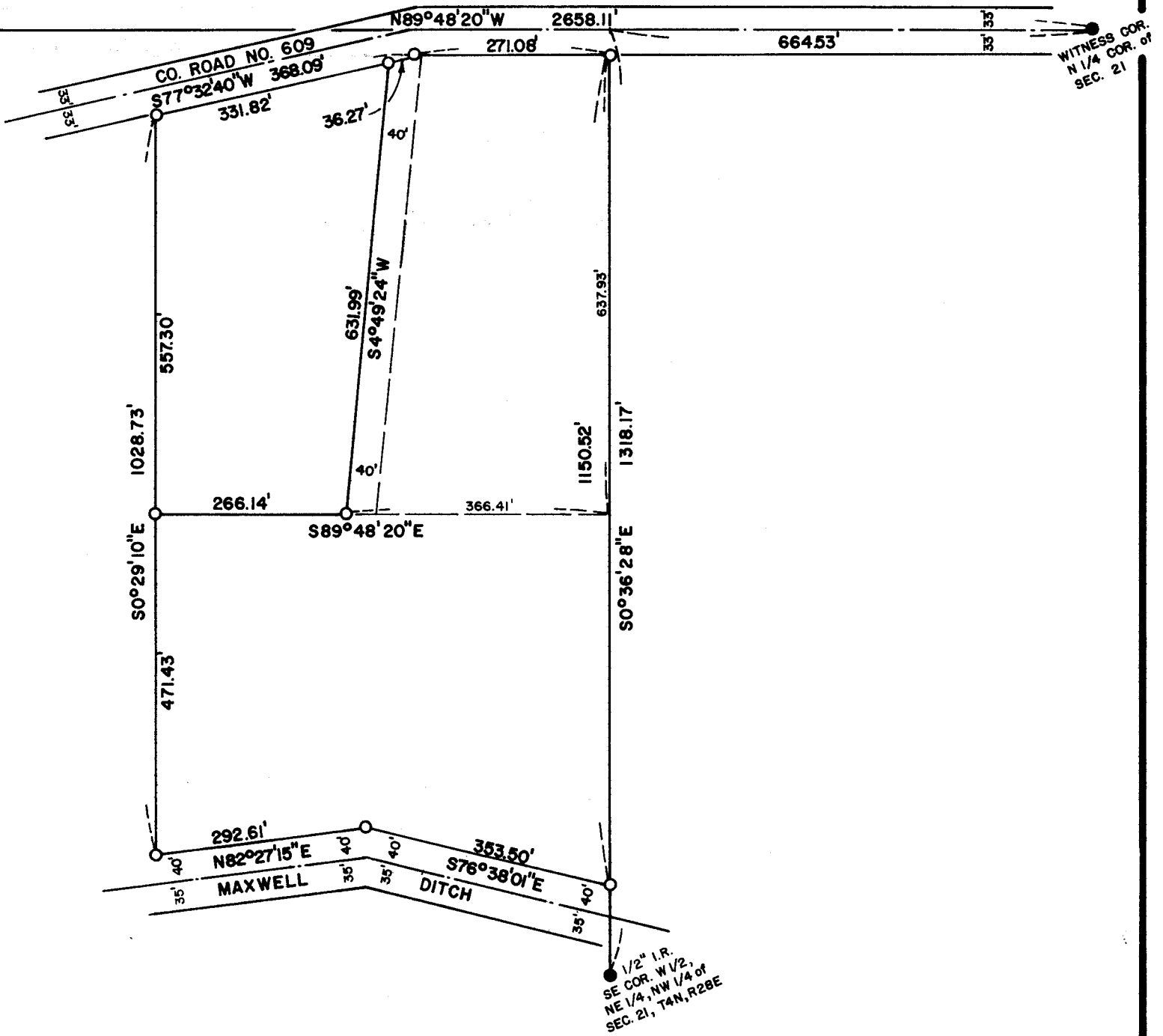

M-056-A

REGISTERED
PROFESSIONAL
LAND SURVEYOR

G. Dennis Edwards

OREGON
JULY 16, 1971
G. DENNIS EDWARDS
951

SURVEY FOR ROBERT WOLFF
% UNIVERSAL REALTY

LOCATION: NW 1/4 of
SEC. 21, T 4 N, R 28 E, W.M., UMATILLA COUNTY, OREGON

DATE: 2-16-77 SCALE: 1" = 200'

● MONUMENTS FOUND (000) OF RECORD

○ 1/2" IRON RODS SET JOB NO. S7702034

EDWARDS SURVEYING P. O. Box 763
567-3336 Hermiston, Ore.