

S.W. CORNER OF LOT 2,  
BLOCK F, SAND BUR  
RANCHO ADDITION

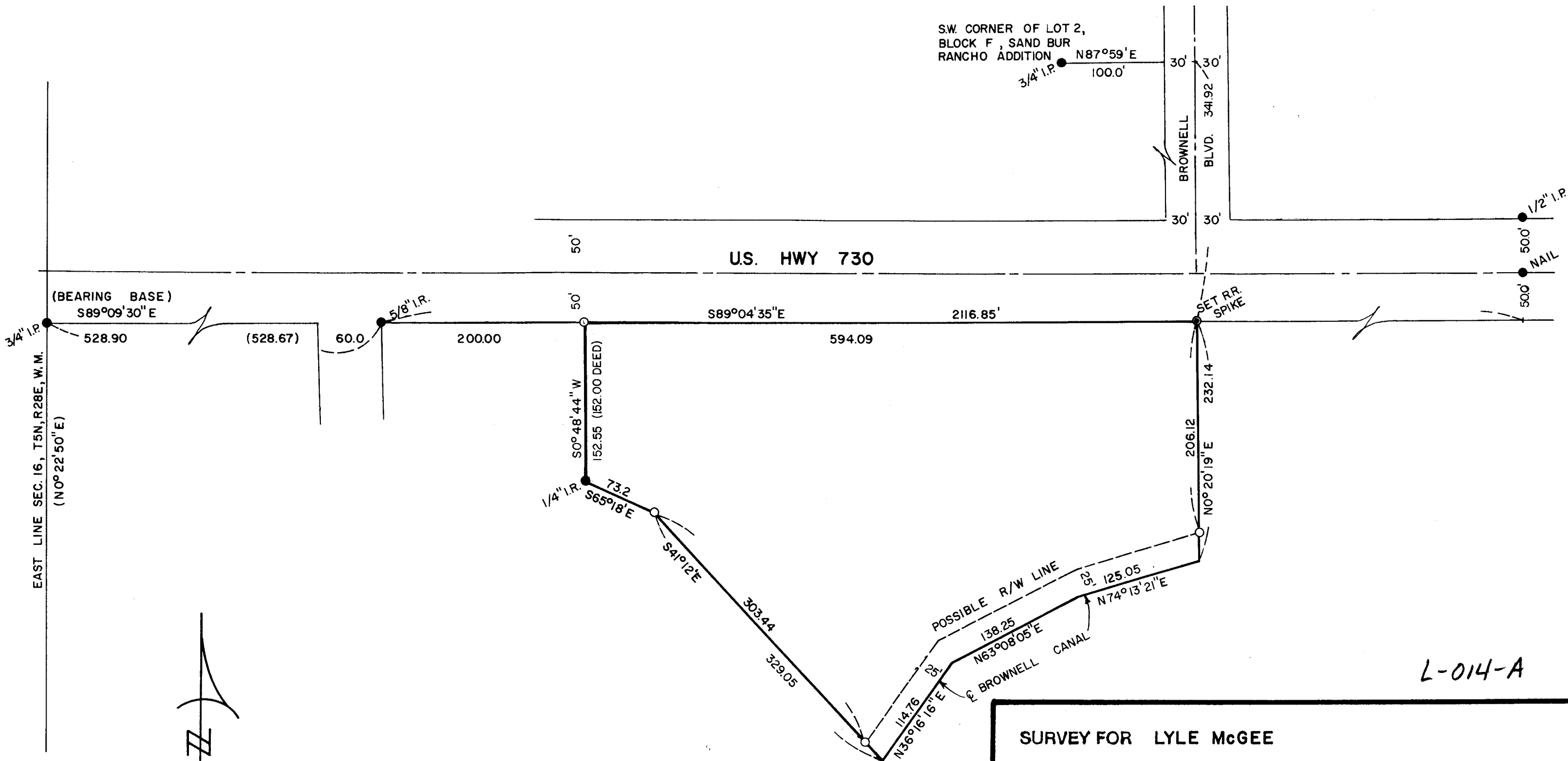

L-014-A



REGISTERED  
PROFESSIONAL  
LAND SURVEYOR

*G. Dennis Edwards*

OREGON  
JULY 16, 1971  
G. DENNIS EDWARDS  
951

**SURVEY FOR LYLE McGEE**

**LOCATION NW 1/4**

**SEC. 16, T 5 N, R 28 E, W.M., UMATILLA COUNTY, OREGON**

DATE: 6-19-76

SCALE: 1" = 100'

● MONUMENTS FOUND

(000) OF RECORD

○ 1/2" IRON RODS SET

JOB NO. S7606142

**EDWARDS SURVEYING**

567-3336

P. O. Box 763

Hermiston, Ore.