

K-69-A

NOTES:

1. Bearings and distances are based on the plats of "STAFFORD'S ADD'N." and "HOME ADD'N." to the Town of Athena filed by Jno. C. Arnold in 1889 and 1891 respectively.

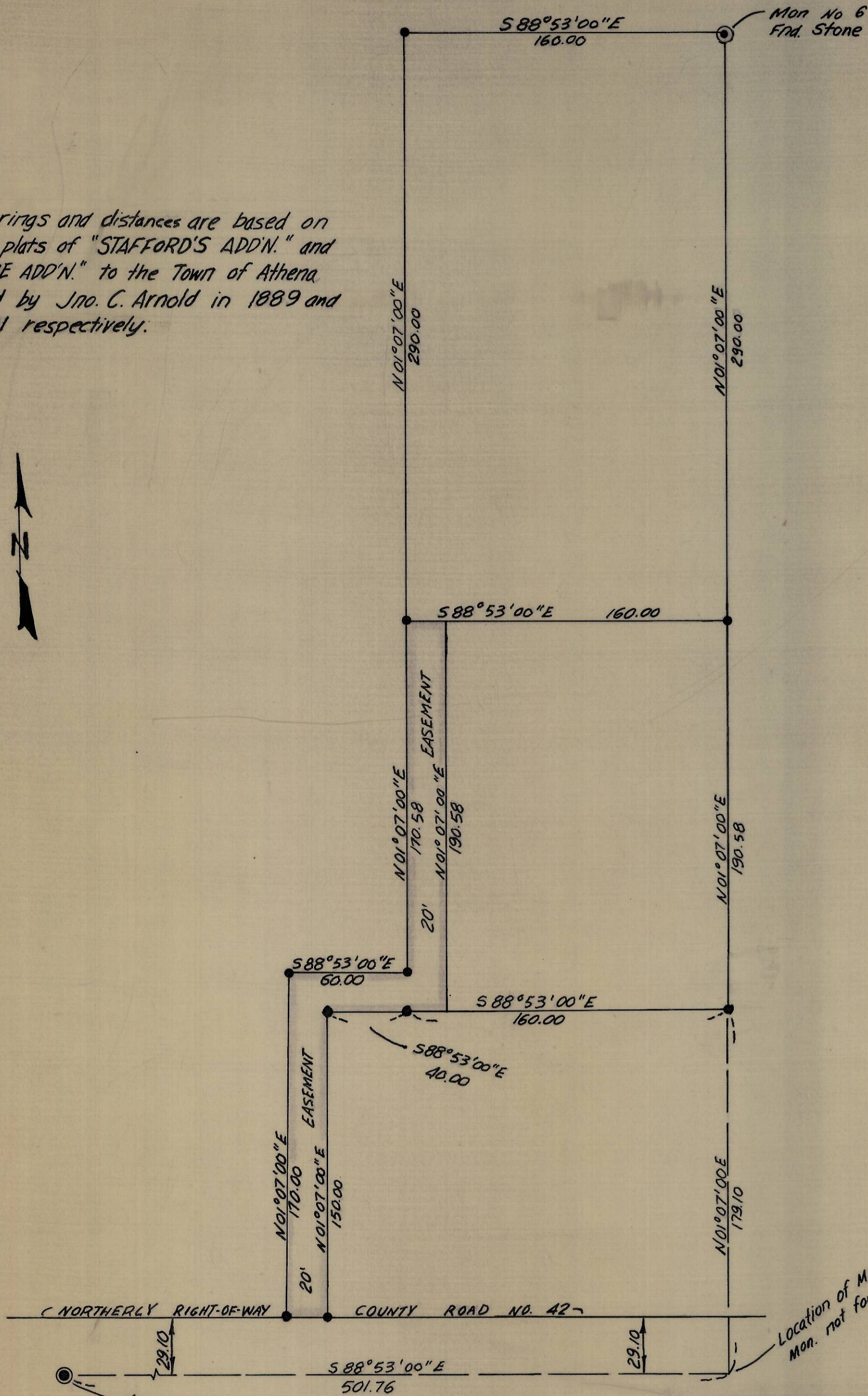

• Denotes 5/8" I. Pin set

Location of Mon. No 1
Mon. not found.

REGISTERED
PROFESSIONAL
LAND SURVEYOR

David H. Krumbain

OREGON
JULY 17, 1930
DAVID H. KRUMBAIN
933

K-69-A

1/4 cor. 18
Fnd. Stone

KRUMBAIN ENGINEERING CO. ENGINEERS - SURVEYORS - PLANNERS 216 S.E. 1st, Pendleton, Oregon	SCALE 1" = 50'
	DATE 3-1-76
Survey, Section 18, T4N, R35E for ROLAND VAN OCKER Athena, Oregon	DRN BY JHB
	CKD BY DJK
	DRNG NO. 76-100

K-69-A