

Plat of Survey

Legal Description

That portion of Lot 8, Block "D" Railroad Addition to the City of Milton Freewater, County of Umatilla, State of Oregon, described as follows:

Beginning at a point on the South line of said Lot 8, which is 10 feet West of the Southeast corner thereof; thence West, along the South line of said Lot 8, 75 feet; thence North, parallel with the West line of Lot 8, 100 feet; thence East parallel with the South line of Lot 8, to the Easterly line of said Lot 8, thence Southeasterly to the point of beginning.

All being EWM in the County of Umatilla, State of Oregon.

ALSO:

That portion of Lot 8, Block "D" Railroad Addition to the City of Milton Freewater, County of Umatilla, State of Oregon, described as follows:

Beginning at the Northwest corner of that portion of Lot 8, Block "D" Railroad Addition to the City of Milton Freewater as recorded in Book 326, Page 33 of the Record of Deeds Umatilla County, Oregon; thence West, parallel with the South line of Lot 8, 6.25 feet; thence North, parallel with the West line of said Lot 8, 139.5 feet more or less to the Northerly line of said Lot 8; thence Southeasterly, along the Northerly and Easterly line of said Lot 8, to the Northeast corner of said portion of Lot 8 recorded in said Book 326 Page 33; thence West, parallel with the South line of said Lot 8, to the point of beginning.

All being EWM in the County of Umatilla, State of Oregon.

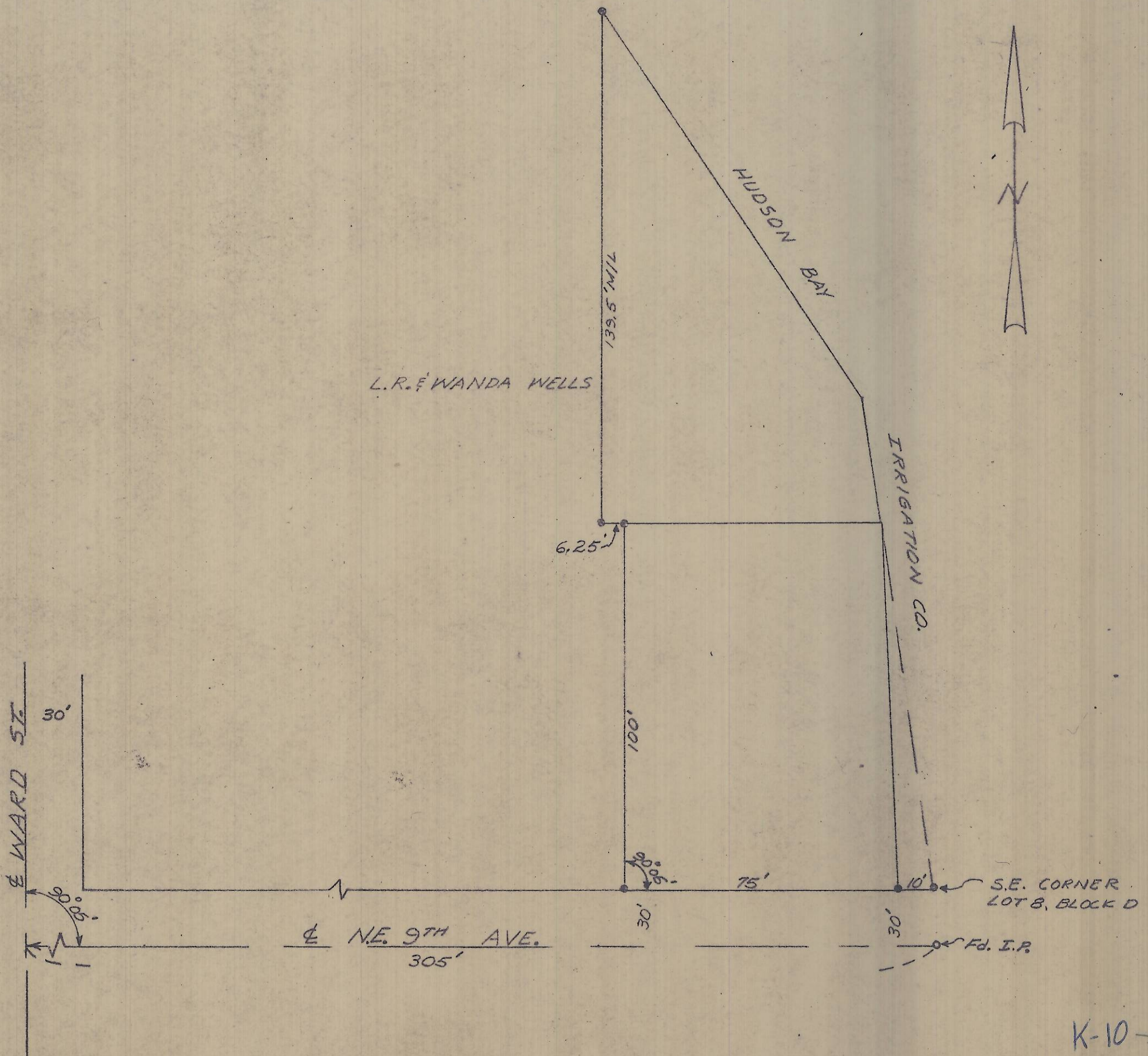

I, Jim D. Dwyer, Registered Professional Engineer, hereby certify that I have surveyed the property described hereon and the plat hereon drawn is a correct representation of same.

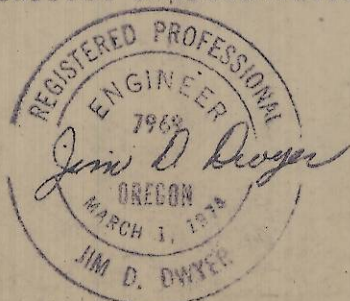

PROPERTY SURVEY FOR  
MAX WELLS  
Milton Freewater, Oregon

By

JIM D. DWYER  
Registered Professional Engineer  
10 N. Madison, Walla Walla, Wash.

Date 10-31-74

Scale 1" = 30'

K-10-A

K-10-A

K-10-A