

▪ FND $\frac{1}{2}$ " I. PIN

BEARINGS ARE BASED UPON TIES TO N.G.S. STATION "HERMISTON BUTTE". THOSE SHOWN ARE TRUE.

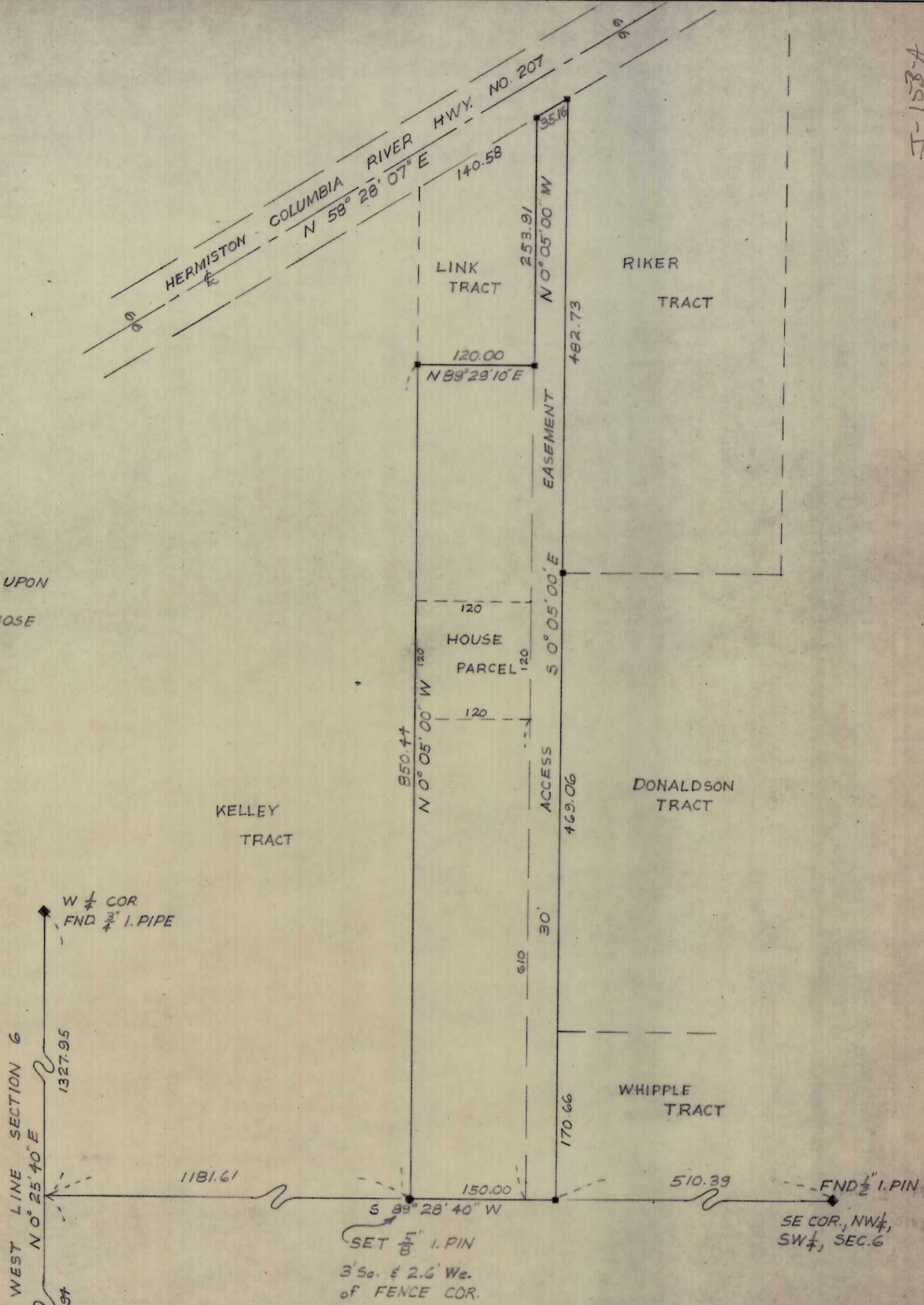

J-153-A

J-153-A

W $\frac{1}{4}$ COR
FND $\frac{3}{4}$ " I. PIPE

WEST LINE SECTION 6
N 0° 25' 40" E
1327.95
1327.94

1181.61

S 89° 28' 40" W
SET $\frac{5}{8}$ " I. PIN
3' So. & 2.6' We.
of FENCE COR.

150.00

510.39

FND $\frac{1}{2}$ " I. PIN
SE COR., NW $\frac{1}{4}$,
SW $\frac{1}{4}$, SEC. 6

$\frac{1}{12}$ / $\frac{1}{7}$ FND 2" I. PIPE

REGISTERED
PROFESSIONAL
LAND SURVEYOR
David H. Krumbein

OREGON
JULY 17, 1970
DAVID H. KRUMBEIN
933

KRUMBEIN ENGINEERING CO
ENGINEERS - SURVEYORS - PLANNERS
216 SE 1ST STR. PENDLETON, OREGON

SCALE
1" = 100'
DATE
11-12-75

Survey for
DONALDSON in SW $\frac{1}{4}$
Sec. 6, T. 4 N., R. 29 E. W.M.

DRN. BY
DHK
CKD. BY
JLC

DRNG. NO
75-8B

J-153-A