

ORCHARD AVE. ↘

NE Cor. SW 1/4 SW 1/4
Sec 10 T4N, R28E, WM

SURVEY FOR E.A. CURTIS CO.
in the SW 1/4, SW 1/4, Sec 10, T4N, R28E, W.M.
City of Hermiston
Umatilla County Oregon
March 9, 1975



Bearings are based on
1966 Wallulis survey

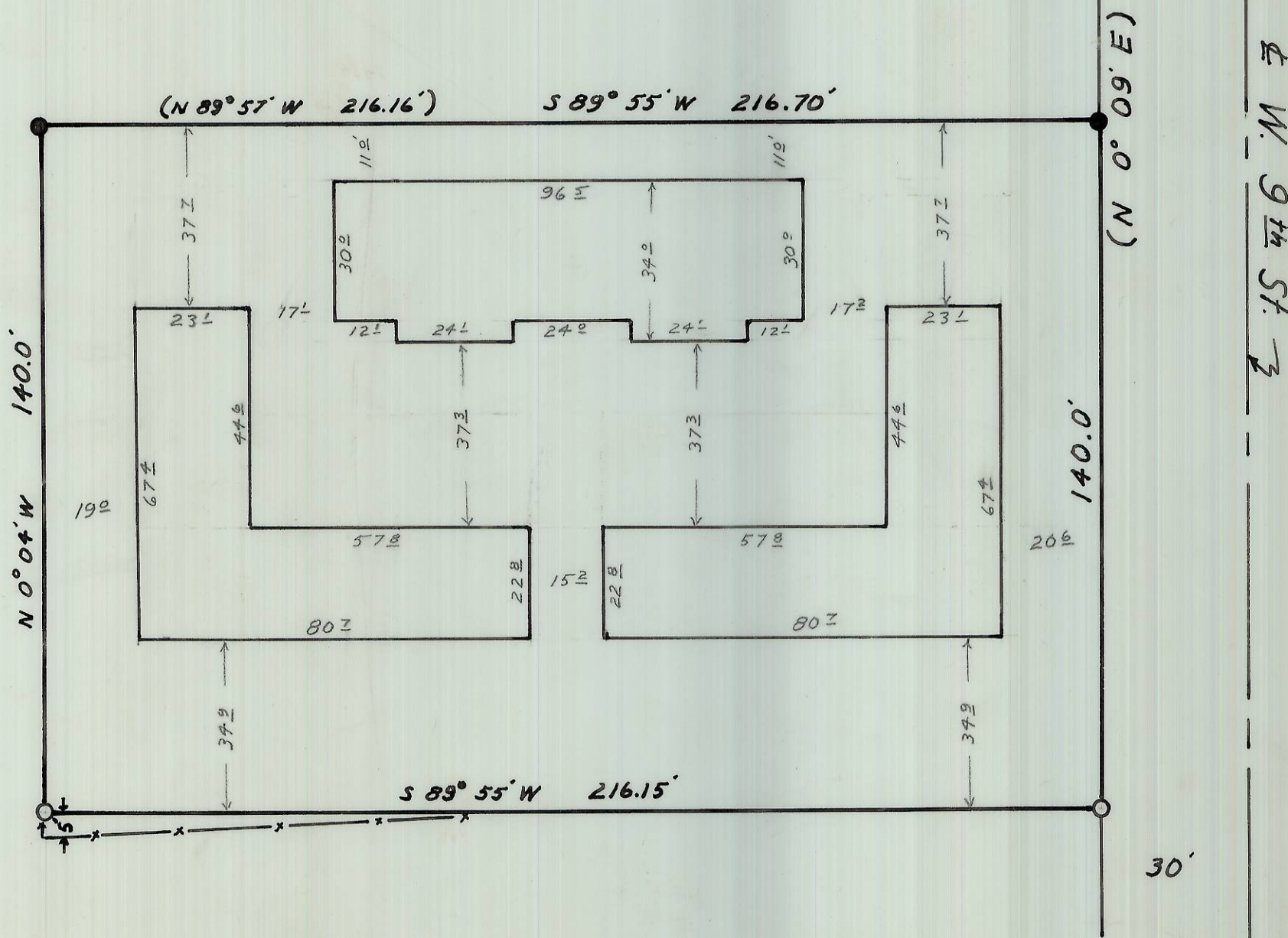

REGISTERED
PROFESSIONAL
LAND SURVEYOR

G. Dennis Edwards

OREGON
JULY 16, 1971
G. DENNIS EDWARDS
951

Scale : 1" = 30'
● Iron Rods Found
○ 1/2" Iron Rods Set
(00) Record

25-13
J-13-A