

H-139-A

Found iron pipe at  
Southeast corner of  
S.W. 1/4 S.W. 1/4 Sec. 30

Iron pin  
found at  
road int. 8

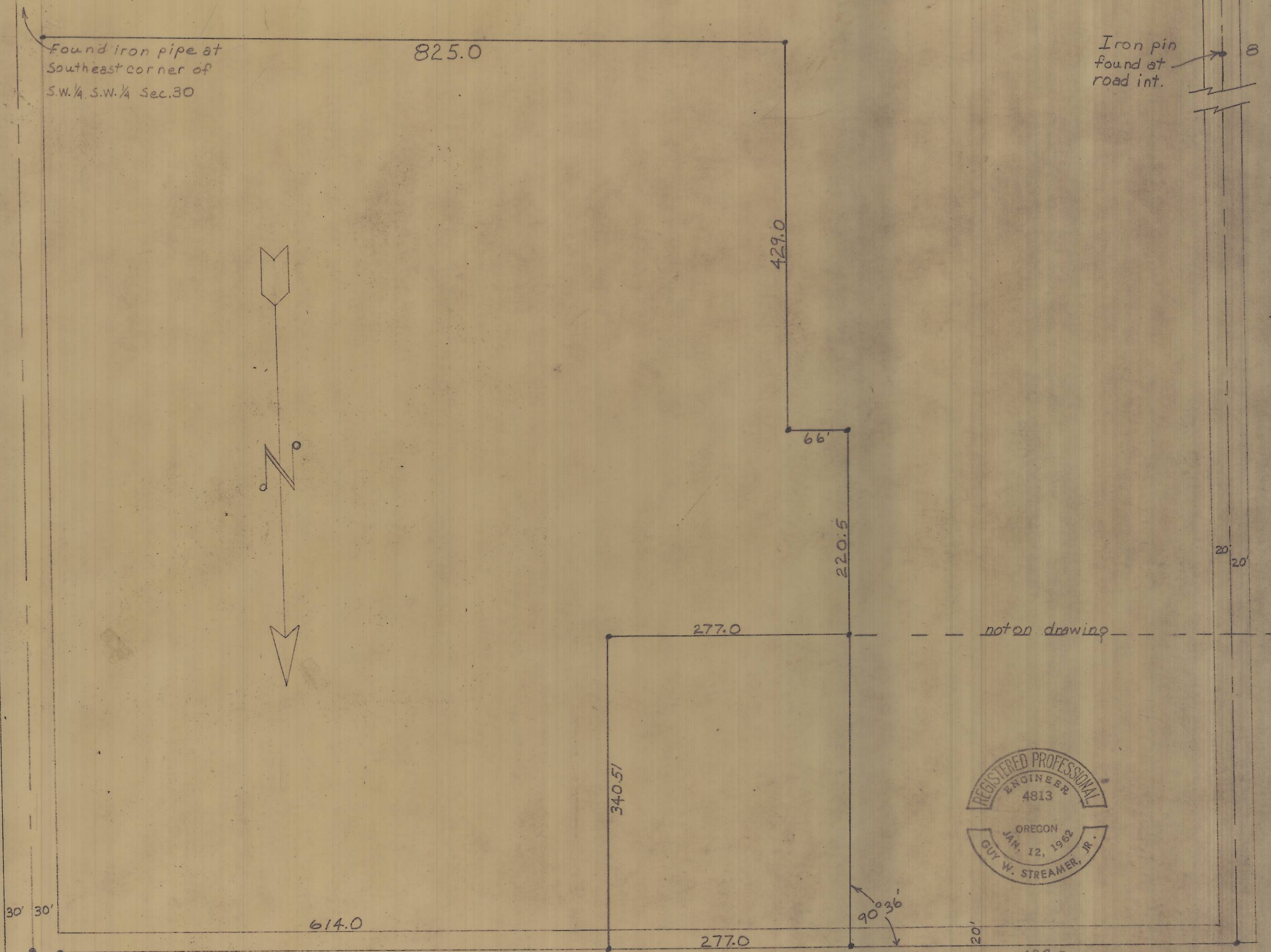

Found iron pin

SURVEY FOR  
HOMER M<sup>c</sup>CAULEY  
and  
CLARENCE GRANT

Section 30 T.6N., R.36 E.W.M.  
Scale 1"=100' Feb. 26, 1966

Guy W. Streamer  
PROFESSIONAL ENGINEER



Rock found  
N.W. Cor.  
S.W. 1/4 S.W. 1/4

Survey 2574258

H-139-A