

H-73-A

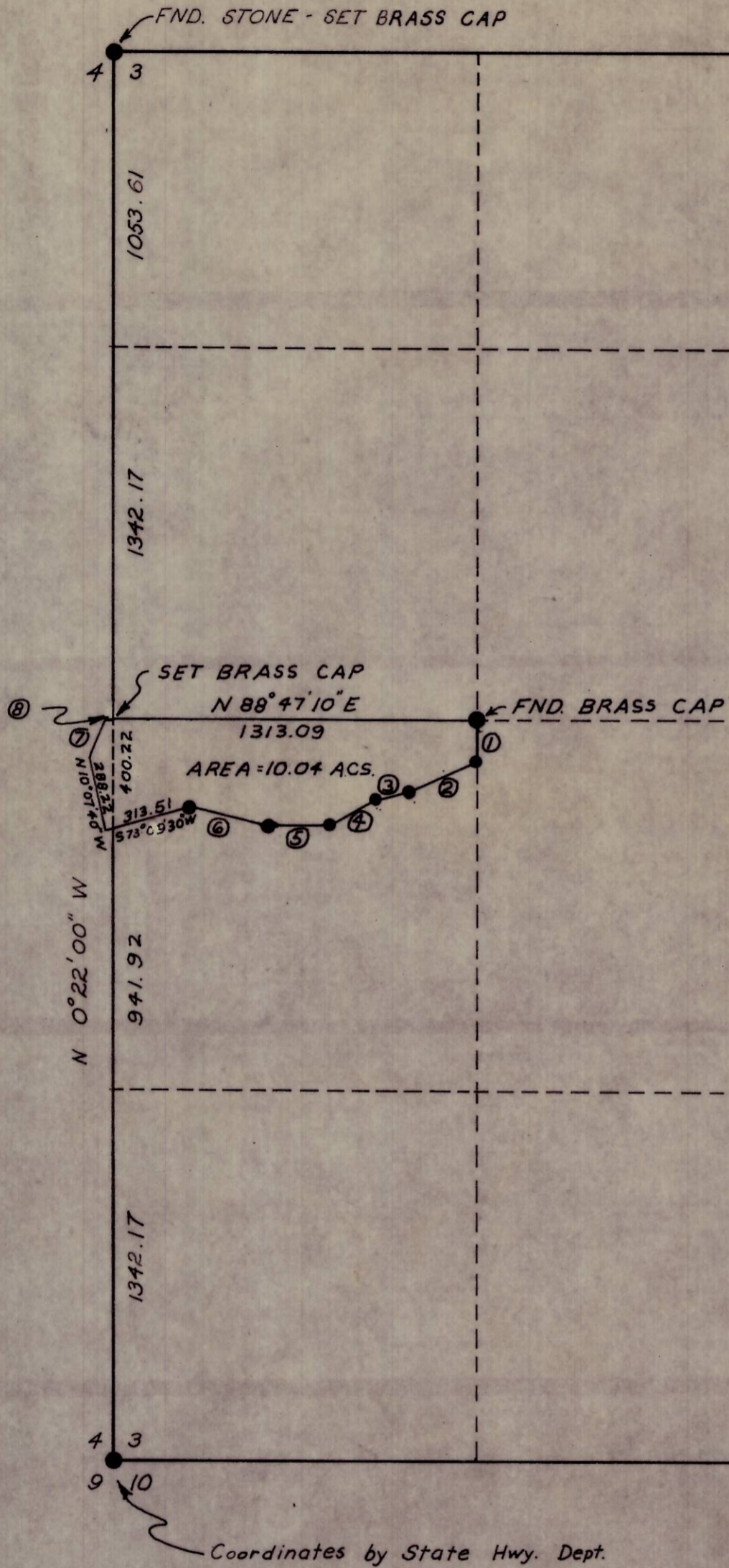
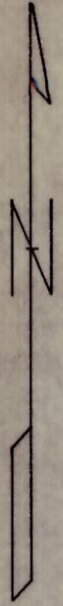

BEARINGS & DISTANCES

①	S 0°15'45" W	147.36
②	S 62°57'20" W	226.39
③	S 79°07'10" W	127.20
④	S 58°24'10" W	180.64
⑤	S 89°48'30" W	225.70
⑥	N 81°10'00" W	290.95
⑦	N 24°03'30" E	132.03
⑧	N 83°14'00" E	14.00

NOTE: BEARINGS ARE BASED UPON TIES TO U.S.C. & G.S. STATION "MISSION". BEARINGS SHOWN ARE TRUE.

● INDICATES 5/8" I. PIN

H-53-A

REGISTERED
OREGON
LAND SURVEYOR
David H. Krumbein
JULY 17, 1970
DAVID H. KRUMBEIN
933

11-8-71	ADD WEST PARCEL	DHK	
WAYNE HARRIS CO., INC.			
SURVEY FOR			
JERRY HAGUEWOOD			
Descriptive Parcel Located in			
SW 1/4, Section 3, T.S. 2N, R 33 E, W.M.			
SCALE	DATE	DRWN BY	DRNG. NO.
1" = 500'	9-23-71	DAS	71-236-A

H-73
H-73