

F-12-A

Initial Point, West Hills Add'n - 1620.70 ft. West of the center of Sec. 3, T. 2 N., R. 32 E., W.M. on E-W  $\frac{1}{4}$  of said Sec. 3

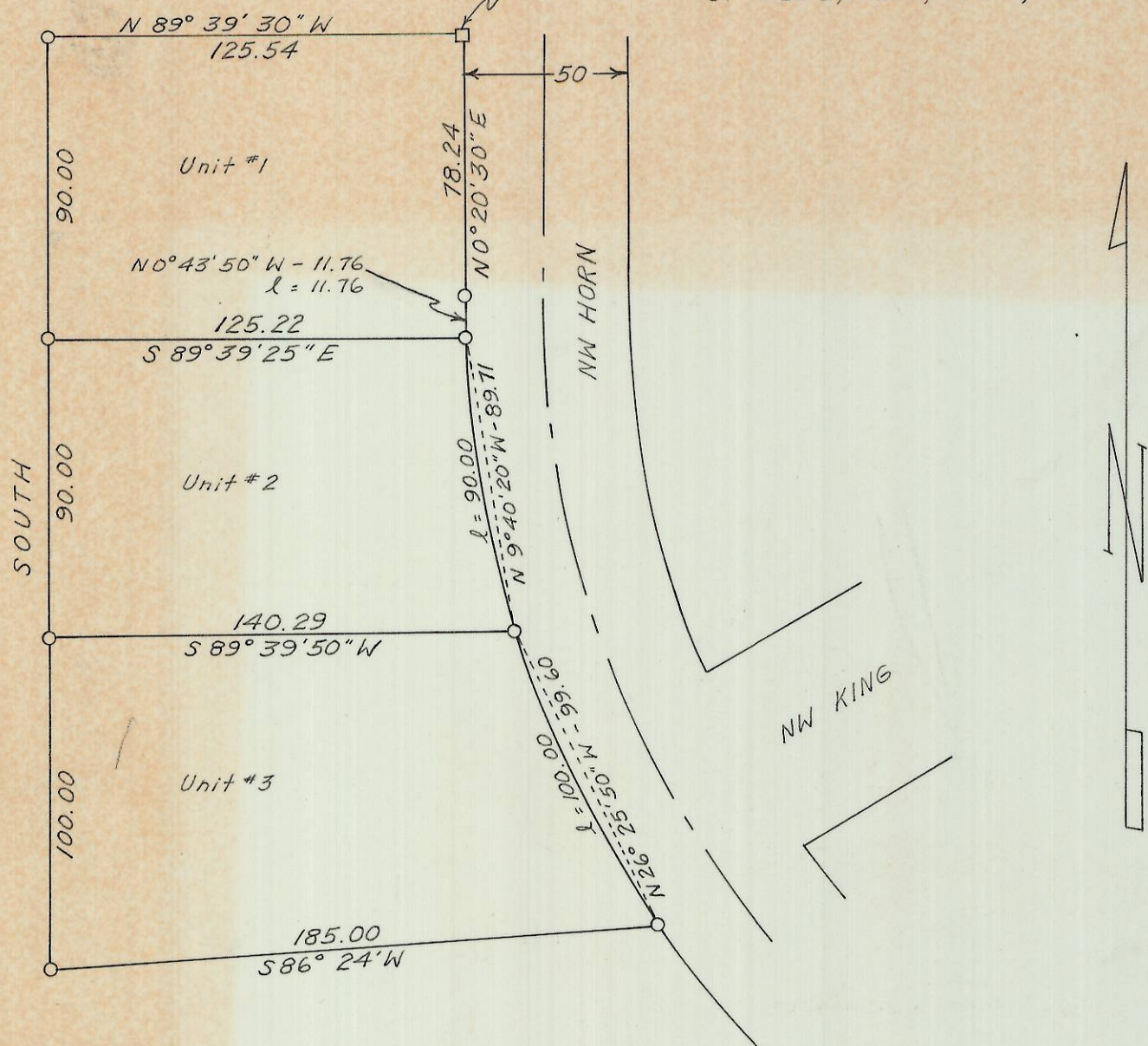

○ Denotes 1/2" Iron Pin Set

REGISTERED  
**OREGON**  
 LAND SURVEYOR

*Wayne O. Harris*

MAY 6, 1953  
**WAYNE O. HARRIS**  
 346

N.W.  $\frac{1}{4}$  S.W.  $\frac{1}{4}$

WAYNE O. HARRIS & ASSOCIATES			
SURVEY			
PARCEL IN SECTION 3 T. 2 N., R. 32 E., W.M.			
SCALE	DATE	DRN. BY	DRNG. NO.
1"=50'	2-21-69	EKO	69-210-A

F-12

F-12-A