

M-05-17-68-N

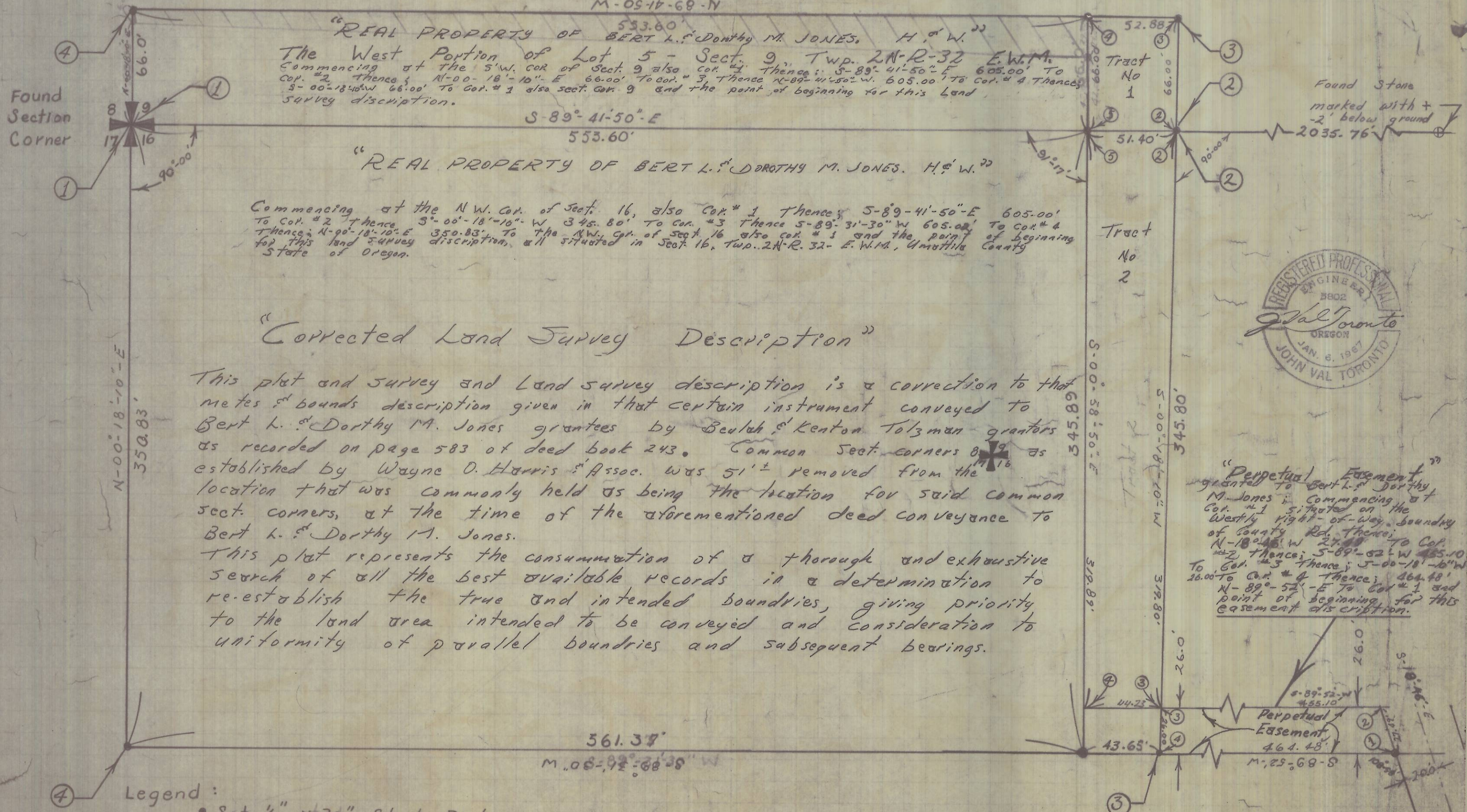

"REAL PROPERTY OF BERT L. & DOROTHY M. JONES. H. & W."
 The West Portion of Lot 5 - Sect. 9, Twp. 2N-R-32 E.W.M.
 Commencing at the S.W. cor. of Sect. 9 also cor. #1 Thence: S-89-41-50-E 605.00' To
 Cor. #2 Thence: N-00-18-10-E 66.00' To Cor. #3 Thence: N-89-41-50-W 605.00' To Cor. #4 Thence:
 S-00-18-10-W 66.00' To Cor. #1 also Sect. 9 and the point of beginning for this Land
 survey description.

"REAL PROPERTY OF BERT L. & DOROTHY M. JONES. H. & W."
 Commencing at the N.W. cor. of Sect. 16, also Cor. #1 Thence: S-89-41-50-E 605.00'
 To Cor. #2 Thence: S-00-18-10-W 345.80' To Cor. #3 Thence: S-89-31-30-W 605.00' To Cor. #4
 Thence: N-90-18-10-E 350.83' To the N.W. cor. of Sect. 16 also cor. #1 and the point of beginning
 for this land survey description, all situated in Sect. 16, Twp. 2N-R-32 E.W.M., Umatilla County
 State of Oregon.

"Corrected Land Survey Description"

This plot and survey and Land survey description is a correction to that
 metes & bounds description given in that certain instrument conveyed to
 Bert L. & Dorothy M. Jones grantees by Beulah & Kenton Tolzman grantors
 as recorded on page 583 of deed book 243. Common Sect. corners 8 & 9 as
 established by Wayne O. Harris & Assoc. was 51'± removed from the
 location that was commonly held as being the location for said common
 sect. corners, at the time of the aforementioned deed conveyance to
 Bert L. & Dorothy M. Jones.

This plot represents the consummation of a thorough and exhaustive
 search of all the best available records in a determination to
 re-establish the true and intended boundaries, giving priority
 to the land area intended to be conveyed and consideration to
 uniformity of parallel boundaries and subsequent bearings.

"Perpetual Easement"
 granted to Bert L. & Dorothy
 M. Jones commencing at
 Cor. #1 situated on the
 Westly right-of-way boundary
 of County Rd. Thence to Cor.
 #2 Thence: S-89-52-W 465.10'
 To Cor. #3 Thence: S-00-18-10-W
 26.00' To Cor. #4 Thence: 264.48'
 N-89-52-E To Cor. #1 and
 point of beginning for this
 easement description.



N-00-18-10-E
 350.83'

S-00-18-10-E
 345.89'

N-00-18-10-E
 345.80'

561.37'
 M-08-92-68-38 W

Legend:

- Set 1/2" x 30" Steel Rod.
- Found Section Corner
- Brass Cap, Inscribed And
Set By Harris Wayne & Assoc.

Existing County Road

F-3-A