

D-3-A

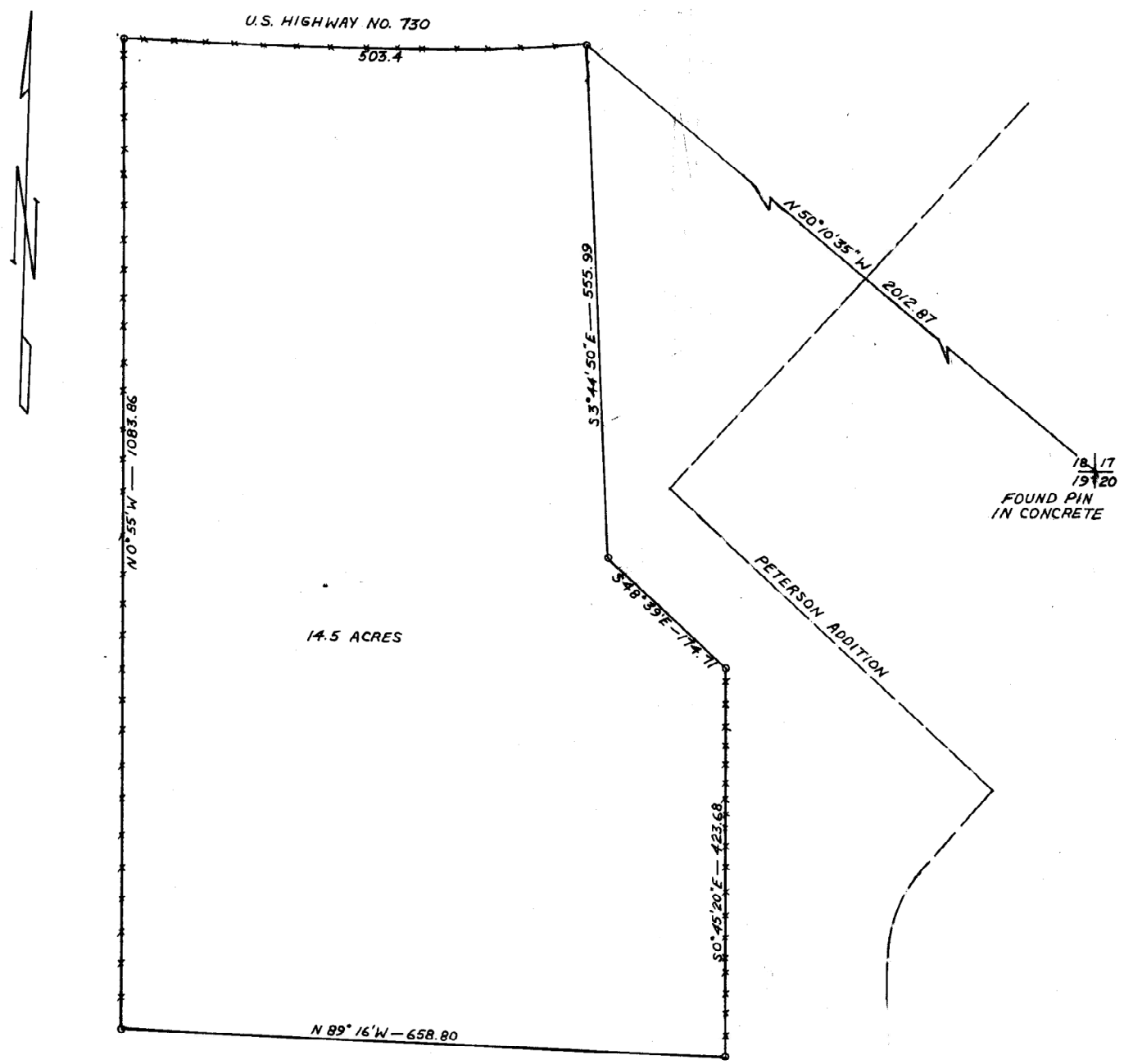

14.5 ACRES

U.S. HIGHWAY NO. 730

503.4

N 0° 55' W — 7083.86

S 3° 44' 50" E — 555.99

N 50° 10' 35" W — 2012.87

18, 17  
19, 20  
FOUND PIN  
IN CONCRETE

PETERSON ADDITION

S 78° 39' E — 774.77

S 0° 45' 20" E — 423.68

N 89° 16' W — 658.80

o DENOTES 5/8" IRON PIN SET

REGISTERED  
OREGON  
LAND SURVEYOR

*Leland H. Ascher*

JULY 10, 1964  
LELAND H. ASCHER  
635

WAYNE O. HARRIS & ASSOCIATES			
SURVEY FOR			
K. D. PETERSON			
PARCEL IN SECTION 18 T. 5 N., R. 28 E.			
SCALE	DATE	DRN. BY	DRNG. NO.
1"=100'	2-28-67	EKO	187-A

D-3-A