

B-1-A

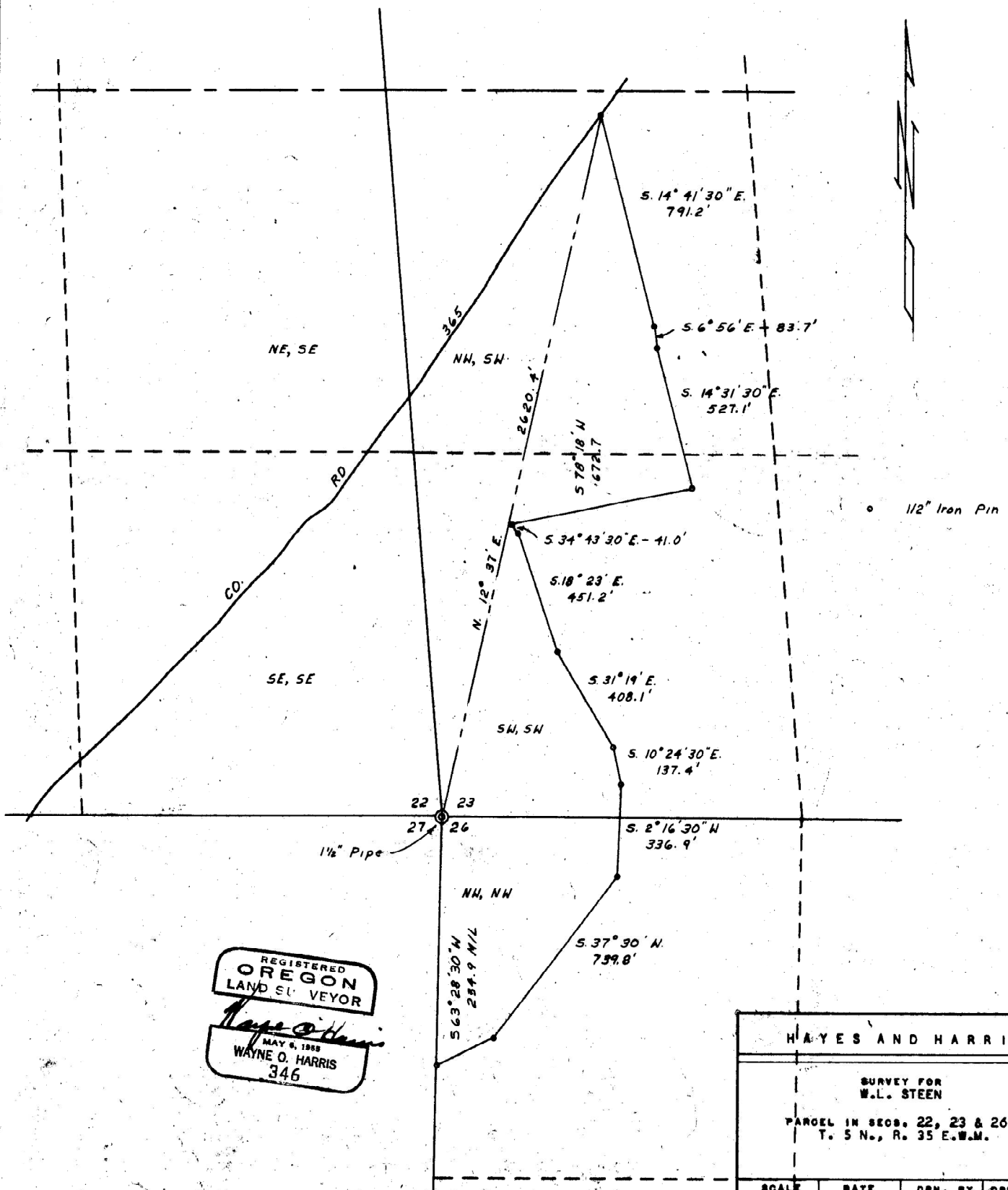

REGISTERED
OREGON
LAND SURVEYOR
Wayne O. Harris
MAY 6, 1959
WAYNE O. HARRIS
346

HAYES AND HARRIS			
SURVEY FOR W.L. STEEN			
PARCEL IN SECS. 22, 23 & 26 T. 5 N., R. 35 E.W.M.			
SCALE	DATE	DRN. BY	DRNG. NO.
1"=300'	1-29-65	WON	65-161A

B-1-A

B-1-A