

COMPUTED LOC.  
 NE COR., S 1/2  
 SE 1/4, SEC. 13  
 FROM MY 2003  
 SURVEY FOR HALL  
 WAYNE HARRIS CO.  
 1973 B.C. LIES  
 N 33°41' E 17.23'  
 FROM COMPUTED LOC.

**NARRATIVE:**

THE PURPOSE OF THIS SURVEY IS TO STAKE THAT TRACT OF LAND DEEDED TO MARCIA LAMBERT, ET AL, ON INSTRUMENT NUMBER 2012-5940693 SO A ROAD CAN BE LOCATED ON SAID TRACT TO ACCESS THE PROPERTY LYING TO THE NORTH. SAID TRACT IS DESCRIBED AS THE WEST HALF OF THE SOUTHWEST QUARTER OF THE SOUTHEAST QUARTER OF SECTION 13, TOWNSHIP 4 NORTH, RANGE 28 EAST, WILLAMETTE MERIDIAN, UMATILLA COUNTY, OREGON.

I BASED THE BEARINGS AND THIS SURVEY ON MY 2003 SURVEY FOR HALL.  
 THIS SURVEY WAS CONDUCTED WITH A TOPCON HIPER + G.P.S..

REGISTERED  
 PROFESSIONAL  
 LAND SURVEYOR

*G. Dennis Edwards*

OREGON  
 JULY 16, 1971  
 G. DENNIS EDWARDS  
 9 5 1  
 RENEWS 12/31/2013

RECEIVED BY  
 Umatilla County Surveyor  
 Date: 4/30/2013  
 Rec'd By: S. Ree  
 No.: 13-144-A

**LEGEND:**

- FOUND 5/8" I. REBAR WITH PLASTIC CAP #951, MY 2003 SURVEY FOR HALL, UNLESS NOTED OTHERWISE
  - SET 5/8"X30" IRON REBAR WITH PLASTIC CAP #951
  - COMPUTED LOCATION
- (000) OF RECORD, MY 2003 SURVEY FOR HALL

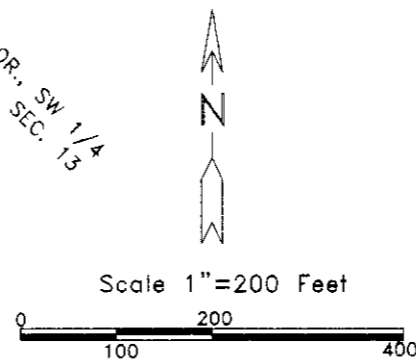

SURVEY FOR CITY OF HERMISTON  
 IN SW 1/4, SE 1/4, SEC. 13, T 4 N,  
 R 28 E, W.M., UMATILLA COUNTY, OREGON  
 04/15/2013 JOB# S1304030  
 EDWARDS SURVEYING P.O. BOX 763  
 541-567-3336 HERMISTON, OREGON 97838  
 DRAWN BY JMC

PARCEL 2 PARTITION PLAT 2011-15

K. MICHELLE MURRAY, ET AL  
 INST. # 2010-5630133