

BLOCK 2

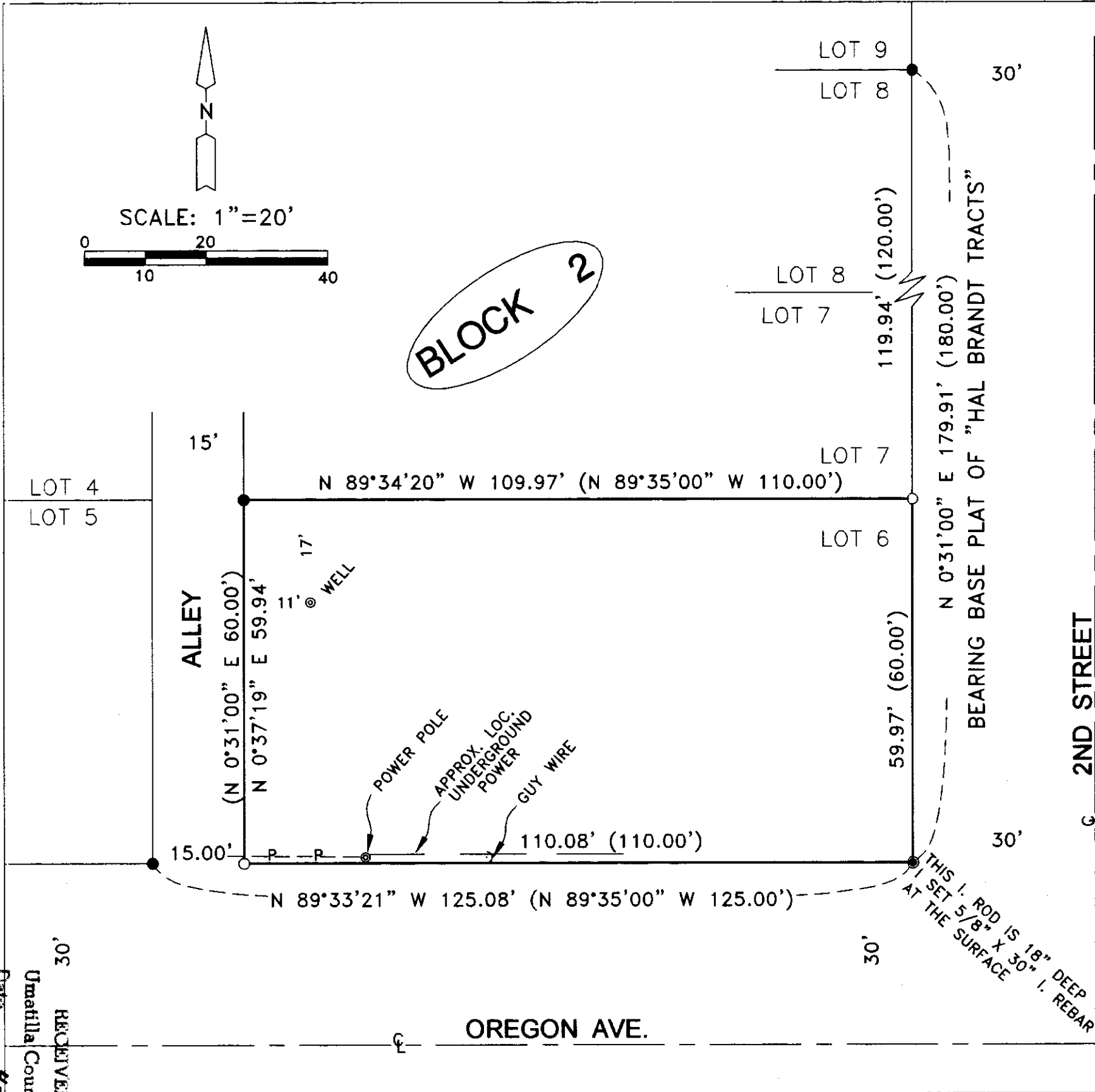

NARRATIVE:

THE PURPOSE OF THIS SURVEY IS TO STAKE THE CORNERS OF LOT 6, BLOCK 2, "HAL BRANDT TRACTS" FOR A POSSIBLE SALE. AND SO BUILDING SETBACKS CAN BE DETERMINED. I RETRACED STORMS ORIGINAL PLAT OF SAID SUBDIVISION TO ESTABLISH THE LOCATION OF THE TWO MISSING CORNERS.

A SOKKIA SET 300 TOTAL STATION WAS USED TO CONDUCT THIS SURVEY.

REGISTERED
PROFESSIONAL
LAND SURVEYOR

G. Dennis Edwards

OREGON
JULY 16, 1971
G. DENNIS EDWARDS
9 5 1
RENEWS 12/31/2009

LEGEND:

- FOUND 1/2" IRON ROD, STORMS 1948
- FOUND 3/4" IRON ROD, STORMS 1948
- SET 5/8" X 30" IRON REBAR WITH PLASTIC CAP #951 (000) OF RECORD, 1948 PLAT OF "HAL BRANDT TRACTS"

MAP FOR GENE ADDINGTON
IN LOT 6, BLK. 2, "HAL BRANDT TRACTS,"
IN NW,SW 1/4, SEC. 2, T 4 N, R 28 E,
W.M., UMATILLA COUNTY, OREGON
01/18/2008 JOB#S0801011
EDWARDS SURVEYING P.O. BOX 763
541-567-3336 HERMISTON, OR 97838
DRAWN BY JMC

RECEIVED BY
Umatilla County Surveyor
Date 4-08
No. 08-684