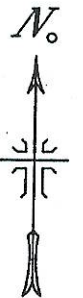
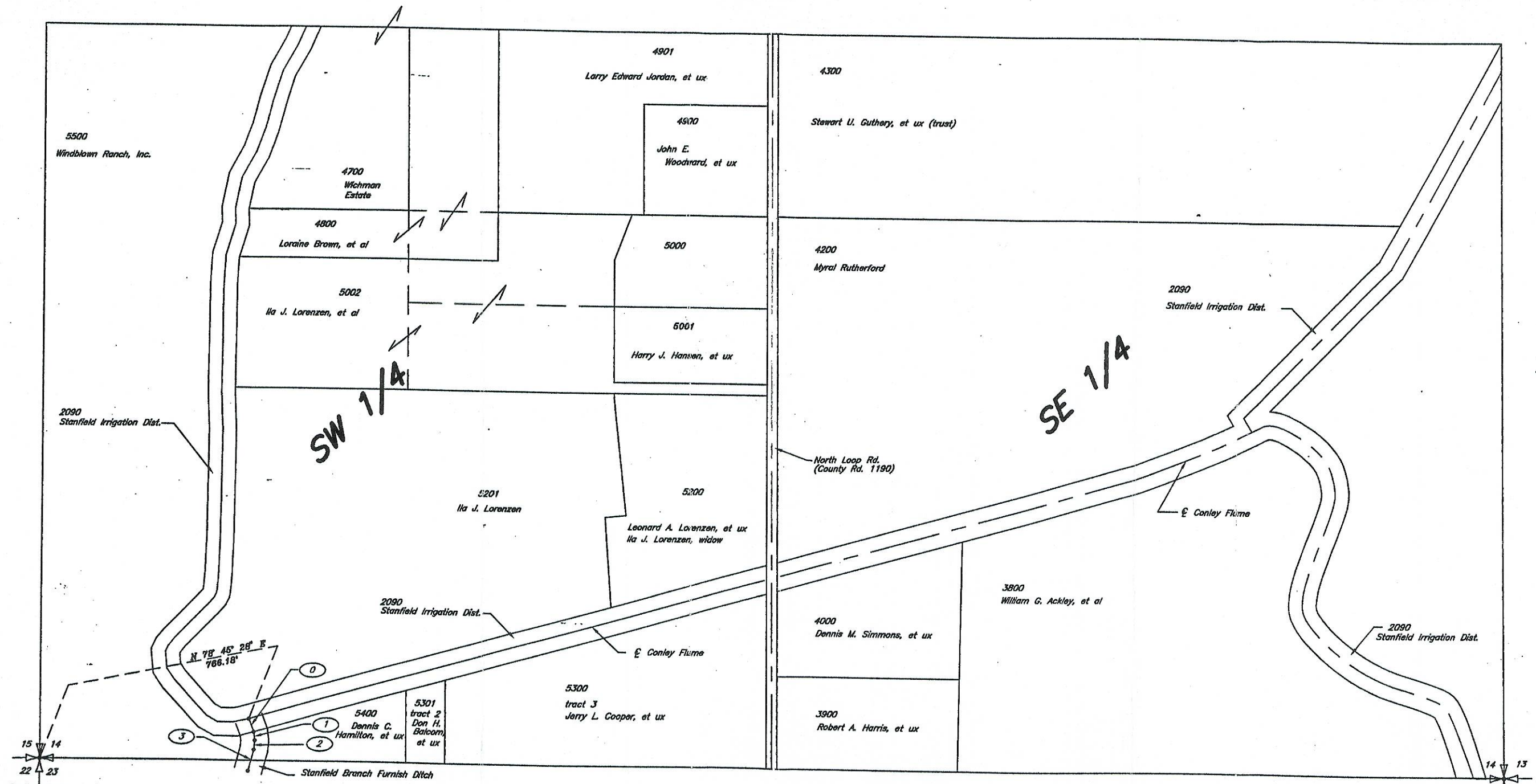

EXHIBIT B



Section Corner
Iron pipe found
N 78° 45' 28" E
E B 542 821.72

Matchline Dwg. 1055-155-117

- Stanfield Branch Furnish Ditch
Centerline Surveyed 1995
- ① S 22° 10' 17" E - 51.28'
 - ② S 08° 22' 55" E - 26.95'
 - ③ S 03° 56' 42" W - 33.45'
 - ④ S 14° 06' 59" W - 78.44'

UY-SB1-95
Stanfield Irrigation District
Perpetual Easement
39.78 acres ±

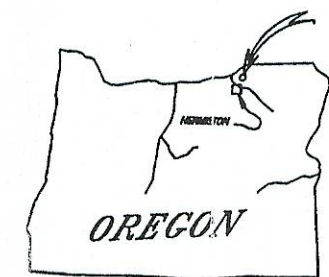

SITE LOCATION

08-36-A

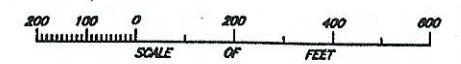

1-10-95 CORRECTED TRACK NUMBER
155 SHC

UNITED STATES DEPARTMENT OF THE INTERIOR BUREAU OF RECLAMATION UMATILLA BASIN PROJECT-OREGON			
STANFIELD BRANCH FURNISH DITCH			
STANFIELD IRR. DIST. OWNED LAND			
S1/2 SECTION 14, T.4 N., R. 29 E., W.M.			
RIGHT-OF-WAY			
DESIGNED _____	TECH. APPR. _____		
DRAWN _____	SKED _____		
CHECKED _____	DATE _____		
		APPROVED _____	
		S2514SD	
		JANUARY 10, 1995	

EXHIBIT B

N 782,888.79
E 6,542,885.54

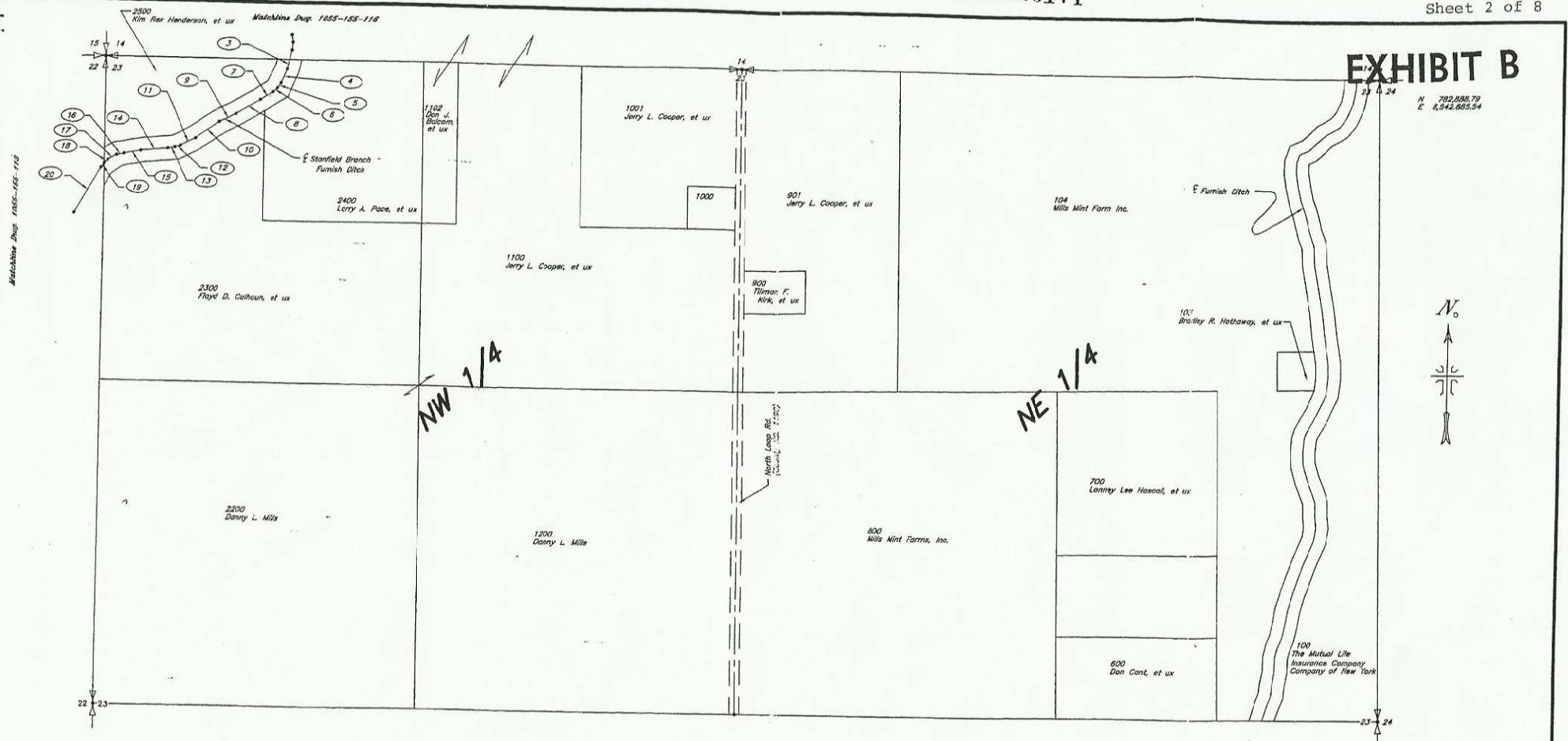

Stanfield Branch Furnish Ditch
Centerline Surveyed 1935

3	S 14° 08' 59" W - 78.41'	11	S 62° 21' 34" W - 67.85'
4	S 22° 28' 25" W - 63.87'	12	S 72° 15' 18" W - 25.13'
5	S 34° 40' 45" W - 24.84'	13	S 79° 49' 40" W - 28.25'
6	S 47° 28' 30" W - 23.68'	14	S 84° 34' 22" W - 113.03'
7	S 57° 12' 15" W - 62.92'	15	S 79° 17' 08" W - 71.88'
8	S 57° 29' 41" W - 116.82'	16	S 75° 57' 54" W - 30.29'
9	S 62° 07' 15" W - 72.69'	17	S 60° 09' 51" W - 41.73'
10	S 54° 58' 43" W - 118.56'	18	S 46° 10' 30" W - 20.77'

UY-SB1-95
Stanfield Irrigation District
Perpetual Statement
59.78 acres ±



SITE LOCATION

UNITED STATES DEPARTMENT OF THE INTERIOR BUREAU OF RECLAMATION UMATILLA BASIN PROJECT-OREGON	
STANFIELD BRANCH FURNISH DITCH STANFIELD IRR. DIST. OWNED LAND N1/2 SECTION 23, T.4 N., R 29 E., W.M. RIGHT-OF-WAY	
DESIGNED _____	TECH. APPR. _____
DRAWN: SAG _____	SUBMITTED _____
CHECKED: <i>[Signature]</i> _____	APPROVED _____
FORM 308 SHEET 2 OF 8 NOV 15 1944	

18-71-1

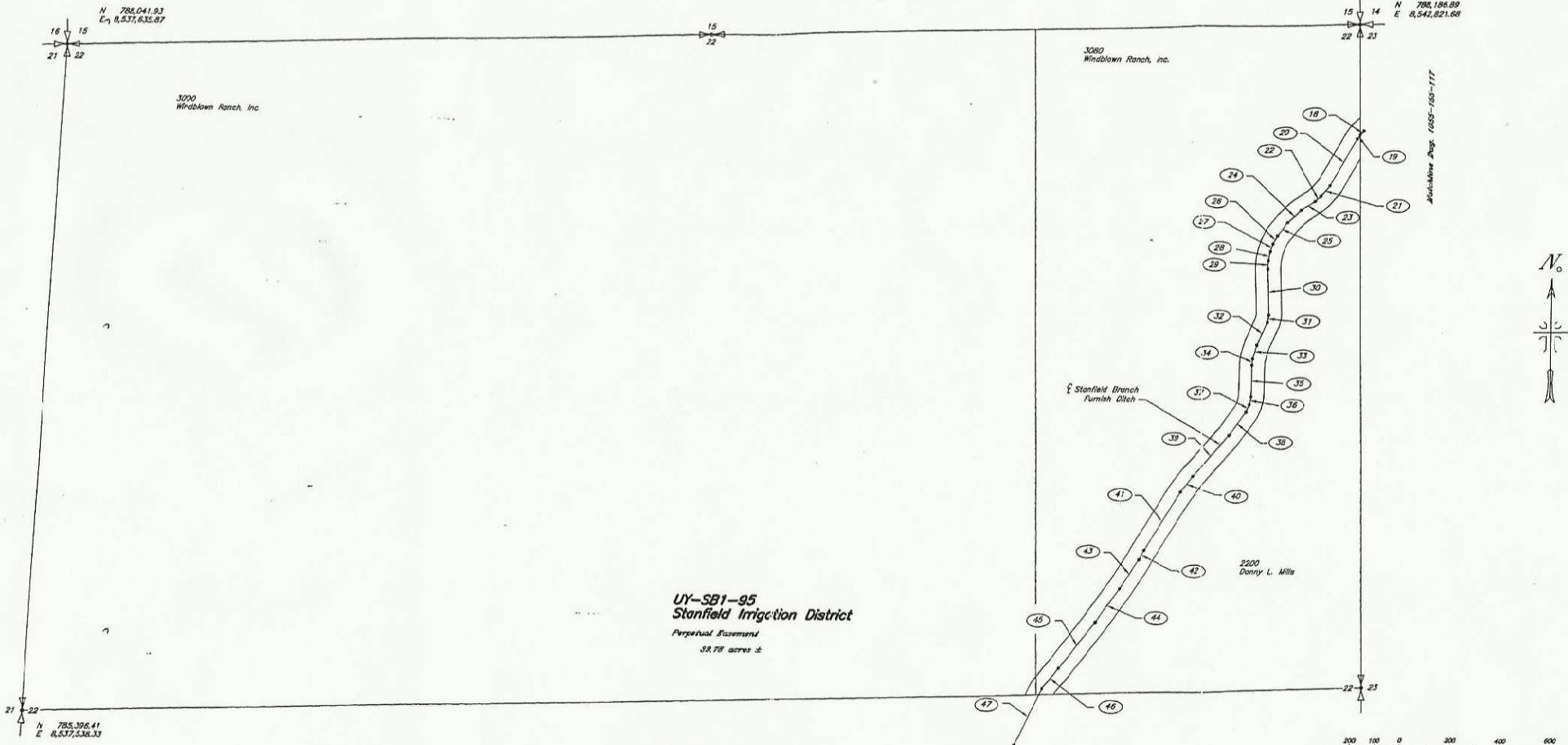

UY-SB1-95
Stanfield Irrigation District
Perpetual Easement
32.78 acres ±

Stanfield Branch Furnish Ditch
Certificate Dated 1986

Matchline Dwg. 1055-155-119

- | | | | |
|------------------------------|------------------------------|------------------------------|------------------------------|
| 18 S 46° 10' 30" W - 20.77' | 26 S 26° 37' 12" W - 36.64' | 34 S 05° 28' 46" W - 25.00' | 41 S 31° 08' 03" W - 275.06' |
| 19 S 33° 40' 43" W - 22.46' | 27 S 18° 32' 53" W - 32.42' | 35 S 01° 00' 21" W - 125.29' | 42 S 27° 44' 05" W - 41.92' |
| 20 S 29° 07' 35" W - 214.78' | 28 S 11° 17' 20" W - 37.42' | 36 S 11° 40' 12" W - 33.18' | 43 S 31° 56' 51" W - 136.30' |
| 21 S 39° 25' 53" W - 55.69' | 29 S 02° 51' 00" W - 33.14' | 37 S 23° 25' 04" W - 32.19' | 44 S 35° 17' 38" W - 164.08' |
| 22 S 48° 16' 13" W - 30.48' | 30 S 02° 19' 34" E - 182.69' | 38 S 35° 45' 57" W - 115.50' | 45 S 37° 48' 47" W - 232.39' |
| 23 S 55° 57' 48" W - 64.69' | 31 S 10° 59' 12" W - 29.08' | 39 S 41° 48' 44" W - 218.00' | 46 S 39° 31' 53" W - 104.47' |
| 24 S 45° 42' 33" W - 72.83' | 32 S 24° 00' 43" W - 99.55' | 40 S 35° 54' 49" W - 76.74' | 47 S 26° 06' 23" W - 249.47' |
| 25 S 37° 00' 36" W - 68.76' | 33 S 16° 41' 05" W - 55.89' | | |

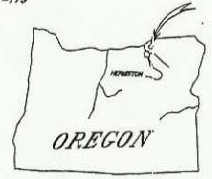

SITE LOCATION

UNITED STATES
DEPARTMENT OF THE INTERIOR
BUREAU OF RECLAMATION
LAMARCA BASIN PROJECT—OREGON

STANFIELD BRANCH FURNISH DITCH
STANFIELD IRR. DIST. OWNED LAND
N1/2 SECTION 22, T.4 N., R. 29 E., W.M.
RIGHT-OF-WAY

DESIGNED: _____ TECH. APPR: _____
DRAWN: S.H.C. SUBMITTED: _____
CHECKED: *[Signature]* APPROVED: _____

PROJECT NO. _____ SHEET 3 OF 8 DATE 10/22-155-118

105-21-1

EXHIBIT B

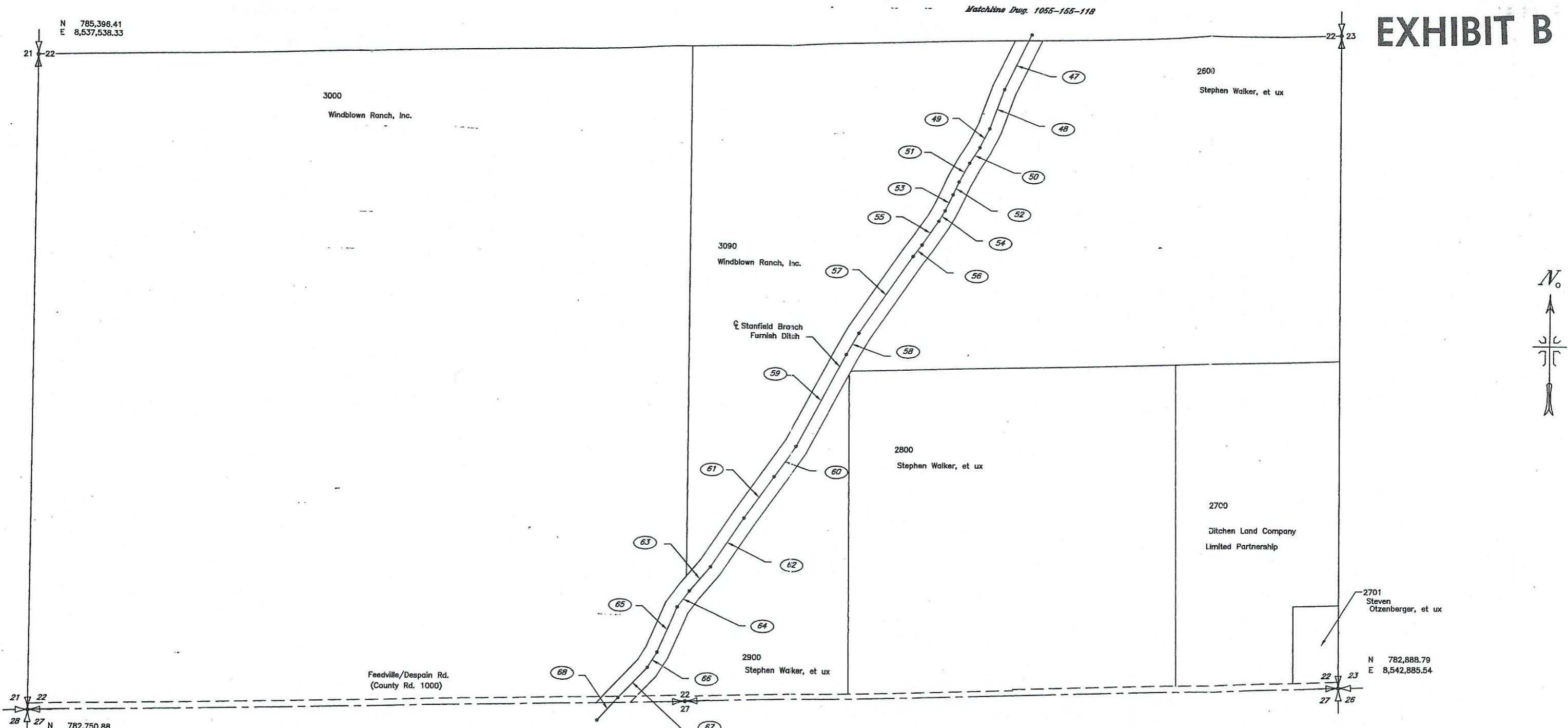

N 785,398.41
E 8,537,538.33

3000
Windblown Ranch, Inc.

2600
Stephen Walker, et ux

3090
Windblown Ranch, Inc.

Stanfield Branch
Furnish Ditch

2800
Stephen Walker, et ux

2700
Ditchen Land Company
Limited Partnership

2701
Steven
Otzenberger, et ux

Feedville/Despain Rd.
(County Rd. 1000)

2900
Stephen Walker, et ux

N 782,888.79
E 8,542,885.54

N 782,750.88
E 8,537,570.84

Matchline Dwg. 1055-155-120

Stanfield Branch Furnish Ditch
Centerline Surveyed 1985

N 782,820.20
E 8,540,242.44

- | | |
|------------------------------|------------------------------|
| 47 S 26° 06' 23" W - 249.47' | 58 S 30° 06' 45" W - 99.90' |
| 48 S 19° 59' 10" W - 168.60' | 59 S 28° 08' 59" W - 424.66' |
| 49 S 26° 36' 13" W - 86.86' | 60 S 35° 10' 59" W - 151.80' |
| 50 S 32° 33' 31" W - 75.12' | 61 S 35° 29' 12" W - 205.96' |
| 51 S 25° 23' 58" W - 86.77' | 62 S 33° 35' 01" W - 238.11' |
| 52 S 24° 29' 37" W - 57.82' | 63 S 40° 26' 26" W - 129.22' |
| 53 S 25° 20' 36" W - 72.29' | 64 S 36° 44' 43" W - 81.24' |
| 54 S 27° 52' 02" W - 49.20' | 65 S 22° 59' 33" W - 198.18' |
| 55 S 34° 47' 46" W - 115.73' | 66 S 31° 23' 55" W - 72.55' |
| 56 S 37° 00' 47" W - 59.22' | 67 S 43° 54' 51" W - 169.14' |
| 57 S 34° 43' 31" W - 378.73' | 68 S 42° 26' 29" W - 124.76' |



SITE LOCATION

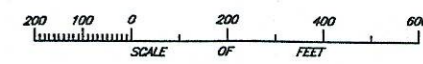

UY-SB1-95
Stanfield Irrigation District
Perpetual Easement
39.78 acres ±

UNITED STATES
DEPARTMENT OF THE INTERIOR
BUREAU OF RECLAMATION
UMATILLA BASIN PROJECT-OREGON

STANFIELD BRANCH FURNISH DITCH
STANFIELD IRR. DIST. OWNED LAND
S1/2 SECTION 22, T.4 N., R 29 E., W.M.
RIGHT-OF-WAY

DESIGNED _____	TECH. APPR. _____
DRAWN S.A.G. _____	SUBMITTED _____
CHECKED <i>[Signature]</i>	APPROVED _____

SS22SB
SHEET 4 OF 8 January 14, 1998 1022-155-119

08-36-A

EXHIBIT B

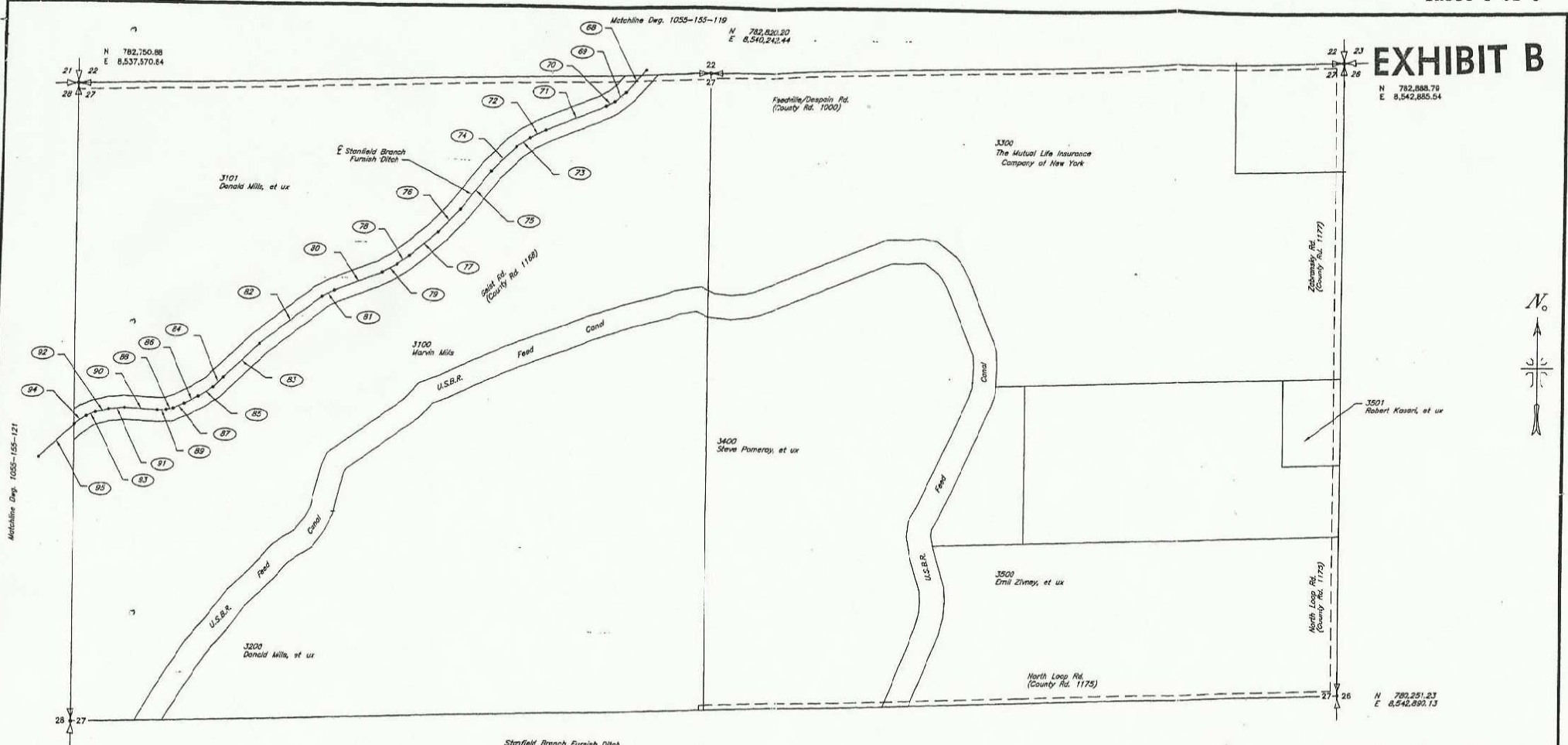

Matchline Drg. 1055-155-121

Stanfield Branch Furnish Ditch
Centerline Surveyed 1995

- | | | |
|------------------------------|------------------------------|------------------------------|
| 68 S 42° 26' 29" W - 124.76' | 70 S 54° 09' 37" W - 81.93' | 88 S 76° 02' 31" W - 28.77' |
| 69 S 50° 41' 46" W - 61.04' | 71 S 60° 36' 07" W - 68.72' | 89 S 87° 04' 52" W - 39.26' |
| 70 S 60° 27' 51" W - 40.14' | 72 S 65° 41' 23" W - 212.78' | 90 N 87° 01' 36" W - 131.95' |
| 71 S 67° 29' 12" W - 263.19' | 73 S 64° 02' 55" W - 59.18' | 91 S 85° 05' 00" W - 66.14' |
| 72 S 63° 43' 51" W - 73.24' | 74 S 55° 35' 11" W - 67.41' | 92 S 76° 34' 03" W - 57.55' |
| 73 S 55° 35' 11" W - 67.41' | 75 S 48° 31' 21" W - 205.71' | 93 S 66° 08' 07" W - 40.11' |
| 74 S 45° 22' 58" W - 146.09' | 76 S 44° 00' 02" W - 57.32' | 94 S 53° 18' 36" W - 59.15' |
| 75 S 38° 25' 54" W - 204.40' | 77 S 57° 50' 22" W - 71.78' | 95 S 47° 15' 00" W - 200.53' |
| 76 S 43° 58' 34" W - 131.81' | 78 S 62° 16' 31" W - 66.59' | |
| 77 S 50° 12' 32" W - 154.27' | 79 S 68° 45' 01" W - 48.61' | |

UY-SB1-95
Stanfield Irrigation District
Perpetual Easement
39.78 acres ±

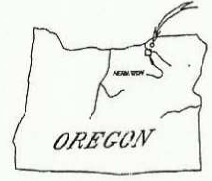

SITE LOCATION

08-36-A

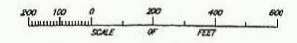

UNITED STATES DEPARTMENT OF THE INTERIOR BUREAU OF RECLAMATION UMATILLA BASIN PROJECT—OREGON	
STANFIELD BRANCH FURNISH DITCH STANFIELD IRR. DIST. OWNED LAND N1/2 SECTION 27, T.4 N., R. 29 E., W.M. RIGHT-OF-WAY	
DESIGNED: _____	TECH. APPR. _____
DRAWN: S.H.G.	SUBMITTED: _____
CHECKED: <i>[Signature]</i>	APPROVED: _____
TITLE: _____	DATE: _____
SHEET 5 OF 8	1022-155-120

EXHIBIT B

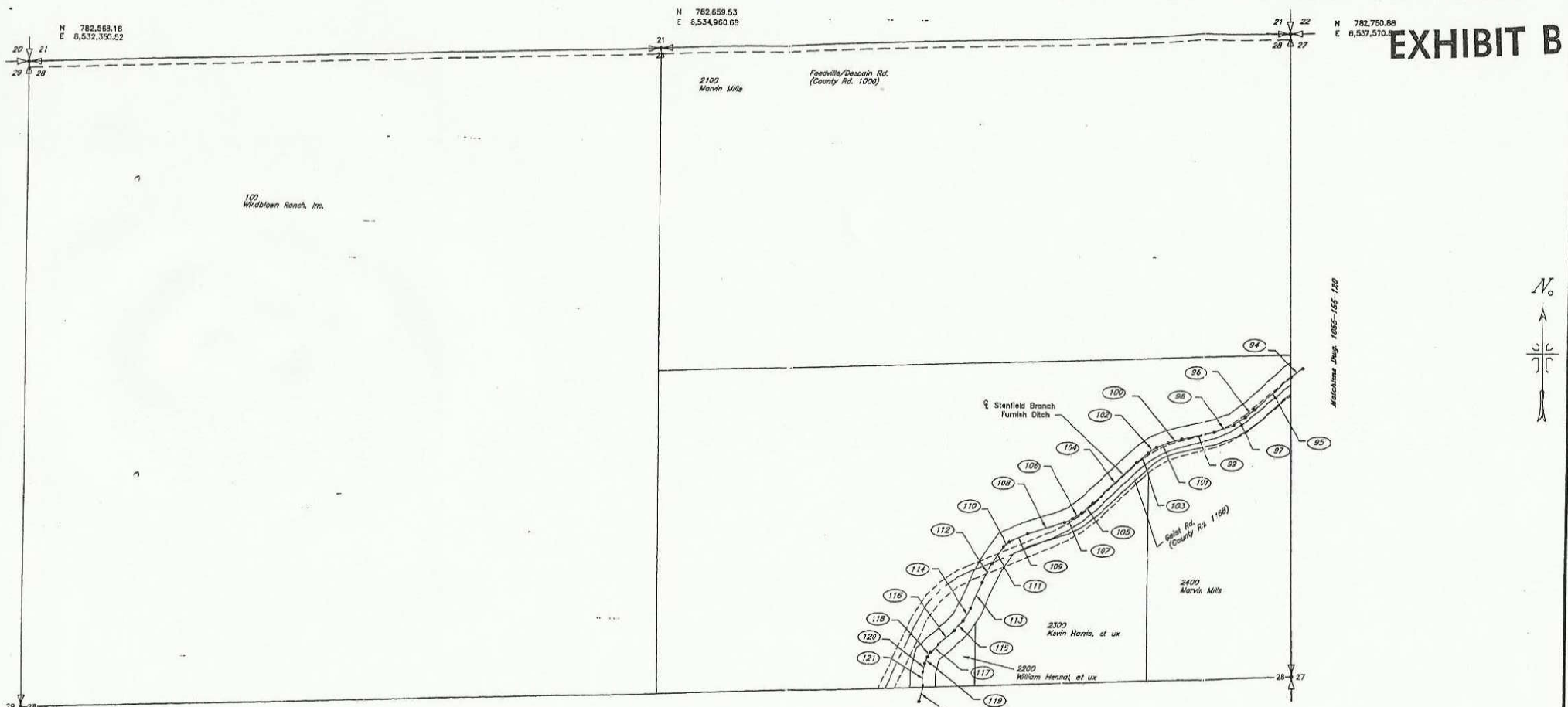

N 782,568.18
E 8,532,350.52

N 782,659.53
E 8,534,960.68

N 782,750.68
E 8,537,510.8

N 779,919.82
E 8,532,393.67

Stanfield Branch Furnish Ditch
Centerline Surveyed 1995

Malcolm Dug. 1055-185-188

- | | | |
|--------------------------------|---------------------------------|--------------------------------|
| (94) S 53° 18' 36" E - 59.08' | (104) S 45° 59' 32" W - 242.56' | (114) S 31° 03' 48" W - 59.08' |
| (95) S 47° 15' 00" W - 200.53' | (105) S 49° 35' 44" W - 61.57' | (115) S 41° 08' 50" W - 53.63' |
| (96) S 80° 25' 56" W - 52.21' | (106) S 58° 12' 52" W - 43.35' | (116) S 47° 29' 32" W - 84.52' |
| (97) S 55° 09' 36" W - 55.79' | (107) S 65° 18' 54" W - 37.33' | (117) S 43° 20' 38" W - 42.28' |
| (98) S 71° 01' 08" W - 90.44' | (108) S 72° 41' 52" W - 159.68' | (118) S 32° 38' 28" W - 24.32' |
| (99) S 77° 48' 28" W - 130.64' | (109) S 68° 21' 11" W - 82.49' | (119) S 22° 04' 06" W - 28.51' |
| (100) S 74° 29' 31" W - 55.89' | (110) S 47° 26' 02" W - 32.02' | (120) S 15° 07' 21" W - 35.80' |
| (101) S 68° 31' 02" W - 50.66' | (111) S 34° 38' 06" W - 81.48' | (121) S 01° 00' 35" E - 54.93' |
| (102) S 58° 31' 06" W - 43.02' | (112) S 28° 43' 55" W - 87.91' | (122) S 14° 11' 44" W - 67.02' |
| (103) S 48° 37' 01" W - 59.10' | (113) S 22° 55' 08" W - 115.58' | |

UY-SB1-95
Stanfield Irrigation District
Perpetual Easement
38.76 acres ±



SITE LOCATION

08-36-A

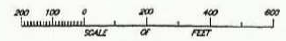

UNITED STATES DEPARTMENT OF THE INTERIOR BUREAU OF RECLAMATION UMATILLA BASIN PROJECT-OREGON			
STANFIELD BRANCH FURNISH DITCH			
STANFIELD IRR. DIST. OWNED LAND			
N1/2 SECTION 28, T.4 N., R. 29 E., W.M.			
RIGHT-OF-WAY			
DESIGNED	DATE	TECH. APPR.	
DRAWN	DATE	SUBMITTED	
CHECKED	DATE	APPROVED	
PROJECT NO.		SHEET # OF #	
		1022-155-121	

EXHIBIT B

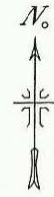
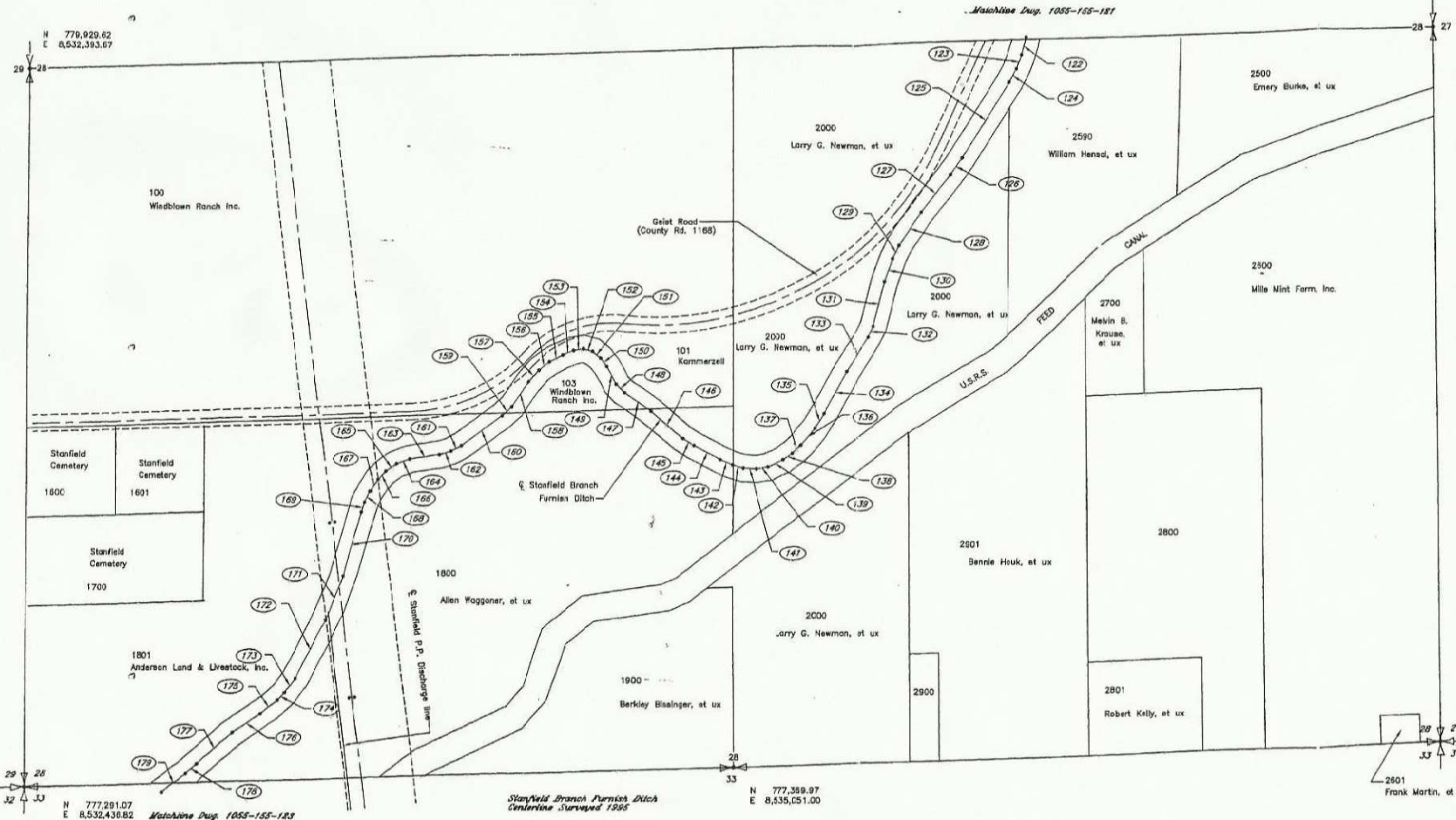

Matchline Dwg. 1055-155-183

122 S 14° 11' 44" W - 87.02'	134 S 27° 53' 46" W - 175.58'	146 N 49° 42' 45" W - 156.63'	158 S 34° 24' 21" W - 112.49'	170 S 14° 53' 24" W - 243.78'
123 S 20° 15' 53" W - 53.98'	135 S 30° 38' 47" W - 63.97'	147 N 54° 47' 27" W - 117.12'	159 S 47° 35' 44" W - 50.45'	171 S 20° 53' 14" W - 172.08'
124 S 27° 16' 40" W - 35.89'	136 S 37° 46' 27" W - 78.70'	148 N 44° 11' 32" W - 43.51'	160 S 53° 22' 30" W - 189.31'	172 S 26° 30' 18" W - 240.49'
125 S 31° 33' 48" W - 328.79'	137 S 45° 34' 56" W - 43.94'	149 N 27° 52' 55" W - 74.18'	161 S 61° 50' 00" W - 42.35'	173 S 36° 22' 44" W - 65.76'
126 S 34° 38' 48" W - 75.22'	138 S 53° 47' 43" W - 41.00'	150 N 37° 59' 46" W - 38.46'	162 S 72° 53' 27" W - 44.67'	174 S 43° 10' 25" W - 36.62'
127 S 37° 54' 08" W - 174.81'	139 S 64° 31' 45" W - 62.43'	151 N 50° 39' 40" W - 38.61'	163 S 81° 33' 45" W - 110.02'	175 S 51° 33' 42" W - 82.17'
128 S 33° 31' 30" W - 145.80'	140 S 80° 59' 18" W - 43.55'	152 N 73° 55' 06" W - 35.88'	164 S 69° 18' 05" W - 50.59'	176 S 35° 25' 28" W - 122.15'
129 S 24° 51' 12" W - 54.44'	141 N 87° 28' 12" W - 49.31'	153 S 60° 37' 59" W - 36.09'	165 S 54° 53' 00" W - 46.92'	177 S 48° 26' 21" W - 171.95'
130 S 19° 12' 04" W - 88.82'	142 N 74° 06' 50" W - 45.99'	154 S 68° 45' 50" W - 43.12'	166 S 43° 46' 04" W - 41.36'	178 S 47° 32' 49" W - 52.98'
131 S 13° 33' 53" W - 167.92'	143 N 67° 39' 41" W - 50.68'	155 S 60° 53' 13" W - 52.16'	167 S 32° 33' 09" W - 52.02'	179 S 52° 18' 16" W - 110.94'
132 S 24° 37' 42" W - 43.85'	144 N 62° 26' 33" W - 111.46'	156 S 52° 39' 57" W - 50.10'	168 S 25° 44' 14" W - 45.81'	
133 S 31° 30' 04" W - 150.86'	145 N 57° 59' 44" W - 48.26'	157 S 41° 26' 14" W - 57.87'	169 S 17° 14' 20" W - 38.72'	

Stanfield Branch Furnish Ditch
Centerline Surveyed 1995

Matchline Dwg. 1055-155-183

UY-SB1-95
Stanfield Irrigation District
Perpetual Easement
52.78 acres ±

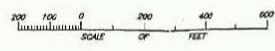

08-36-A

UNITED STATES DEPARTMENT OF THE INTERIOR BUREAU OF RECLAMATION UMATILLA BASIN PROJECT-OREGON	
STANFIELD BRANCH FURNISH DITCH STANFIELD IRR. DIST. OWNED LAND S1/2 SECTION 28, T-4 N., R 29 E., W.M. RIGHT-OF-WAY	
DESIGNER	TECH. APPR.
DRAWN	SUBMITTED
CHECKED	APPROVED
TITLE	DATE
PROJECT NO.	1022-155-122

EXHIBIT B

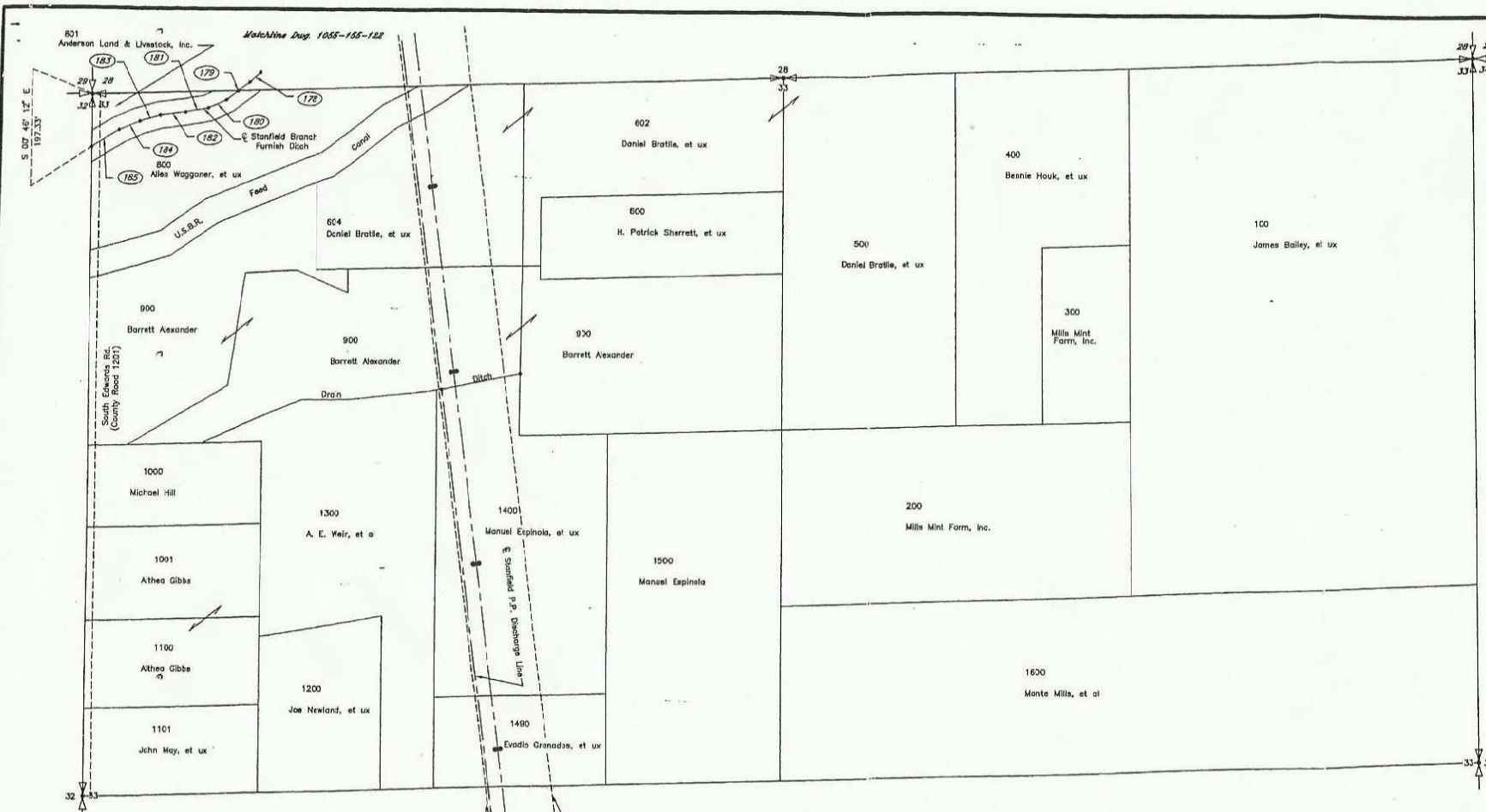

UY-SB1-95
 Stanfield Irrigation District
 Perpetual Easement
 39.78 acres ±

Stanfield Branch Furnish Ditch
 Centerline Surveyed 1895

- (178) S 47° 32' 49" W - 52.96'
- (179) S 52° 16' 16" W - 110.94'
- (180) S 65° 23' 36" W - 74.04'
- (181) S 79° 42' 59" W - 87.06'
- (182) S 82° 47' 08" W - 87.02'
- (183) S 73° 49' 24" W - 79.61'
- (184) S 68° 37' 18" W - 95.30'
- (185) S 57° 17' 54" W - 119.26'



SITE LOCATION

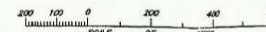

UNITED STATES DEPARTMENT OF THE INTERIOR BUREAU OF RECLAMATION UMATILLA BASIN PROJECT-OREGON STANFIELD BRANCH FURNISH DITCH STANFIELD IRR. DIST. OWNED LAND W1/2 SECTION 33, T.4 N., R. 29 E., W.M. RIGHT-OF-WAY			
DESIGNED:	ENG.	TECH. APPR.	
DRAWN:	CHKD.	SUBMITTED:	
CHECKED:	DATE:	APPROVED:	
TITLE BLOCK		NO. 1000	DATE: 10/22-155-1231

08-36A