

BEARING BASE MY AREA ONE-87 CO. MON. SURVEY

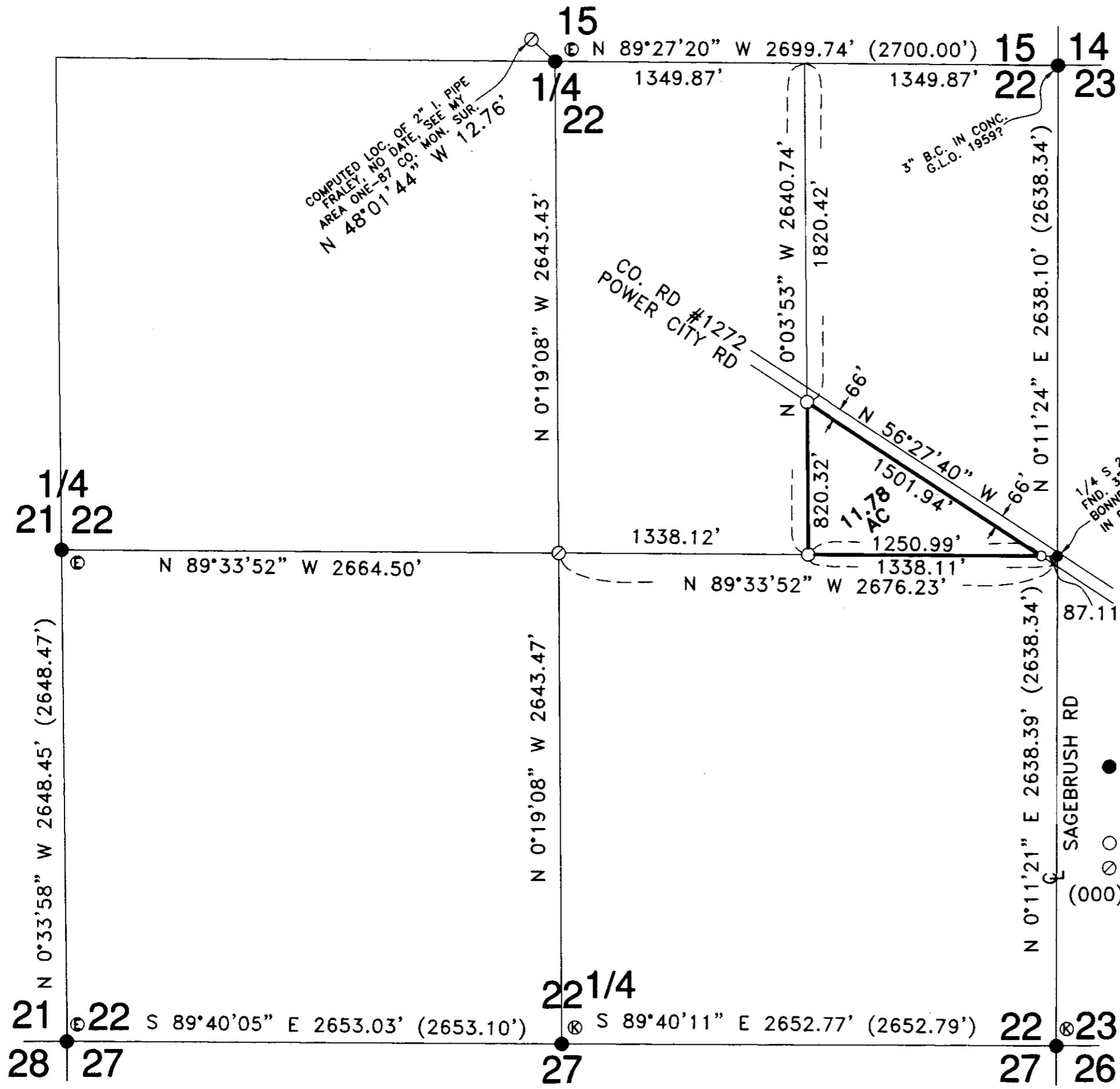

NARRATIVE:

THE PURPOSE OF THIS SURVEY IS TO STAKE THAT TRACT OF LAND DEEDED TO LUZ TEGEDA ON DOCUMENT 2006 4960640 SO A FENCE CAN BE BUILT.

I BASED THE BEARINGS ON MY AREA-ONE 1987 MONUMENTATION SURVEY. FOR THE LOCATION OF COUNTY ROAD #1272 (WAS #618) I USED THE CENTER LINE OF THE GRAVELED ROAD AS IT WAS BUILT.

REGISTERED
PROFESSIONAL
LAND SURVEYOR

G. Dennis Edwards

OREGON
JULY 16, 1971
G. DENNIS EDWARDS
9 5 1
RENEWS 12/31/2007

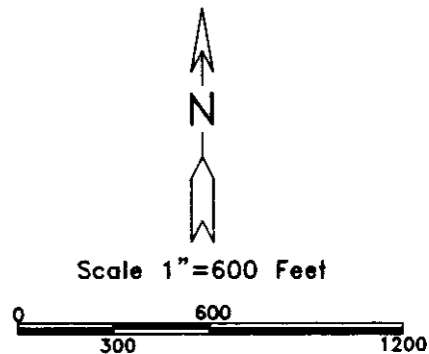

LEGEND:

- 2 3/8" B.C. FOUND
- ⊙ MY AREA ONE 1987 COUNTY SURVEY
- ⊗ KRUMBEIN 1973 SUR.
- SET 5/8"X30" IRON REBAR WITH PLASTIC CAP #951
- ⊖ COMPUTED LOCATION
- (000) OF RECORD, MY AREA ONE 1987 SURVEY FOR UMATILLA COUNTY

SURVEY FOR LUZ TEJEDA
IN NE 1/4, SEC. 22, T 5 N, R 28 E,
W.M., UMATILLA COUNTY, OREGON
03/14/2006 JOB# S0603037
EDWARDS SURVEYING P.O. BOX 763
541-567-3336 HERMISTON, OREGON 97838
DRAWN BY JMC

RECEIVED BY
Umatilla County Surveyor
Date 3-06
Rec'd by KK
No. 06-45-A