

NARRATIVE:

THE PURPOSE OF THIS SURVEY IS TO STAKE THE LINE COMMON TO LOTS 3 AND 4, BLOCK 74, "WARDWELL'S ADDITION" TO THE CITY OF UMATILLA, SO A FENCE CAN BE BUILT.

I BASED THIS SURVEY AND THE BEARINGS ON A 1994 SURVEY FOR BURK AND CONFIRMED SAID SURVEY BY TYING IT TO A SURVEY I DID IN 1999 FOR THE CITY.

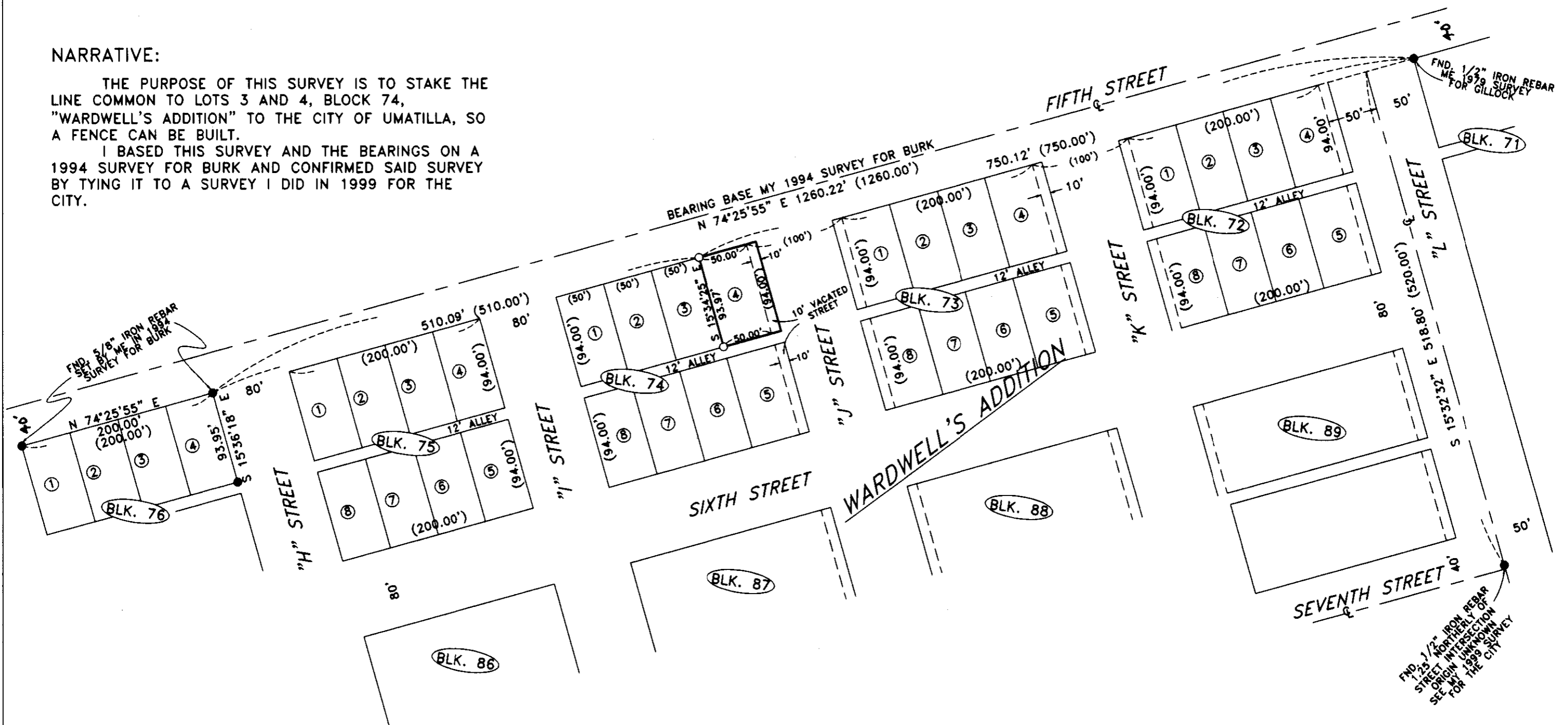

LEGEND:

- FOUND MONUMENTS AS NOTED
- SET 5/8" X 30" IRON REBAR WITH PLASTIC CAP #951
- (000) OF RECORD, PLAT OF "WARDWELL'S ADDITION"

REGISTERED
PROFESSIONAL
LAND SURVEYOR

G. Dennis Edwards

OREGON
JULY 16, 1971
G. DENNIS EDWARDS
9 5 1
RENEWS 12/31/2001

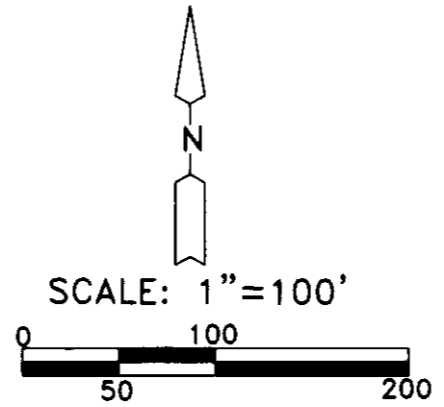

RECEIVED BY
Umatilla County Surveyor
Date 3-01
Rec'd by JK
No. 01-42-A

SURVEY FOR DON BAXTER
IN NW 1/4, SEC. 17, T 5 N, R 28 E, W.M.,
IN LOT 4, BLK. 74, "WARDWELL'S ADDITION",
CITY OF UMATILLA, UMATILLA COUNTY, OREGON
3/01/2001 JOB# S0103037
EDWARDS SURVEYING P.O. BOX 763
541-567-3336 HERMISTON, OREGON 97838
DRAWN BY NJF

01-42-A