

SURVEY FOR THE CITY OF UMATILLA

IN THE NE 1/4, SEC. 17, T5N, R28, E.W.M., UMATILLA COUNTY, OREGON

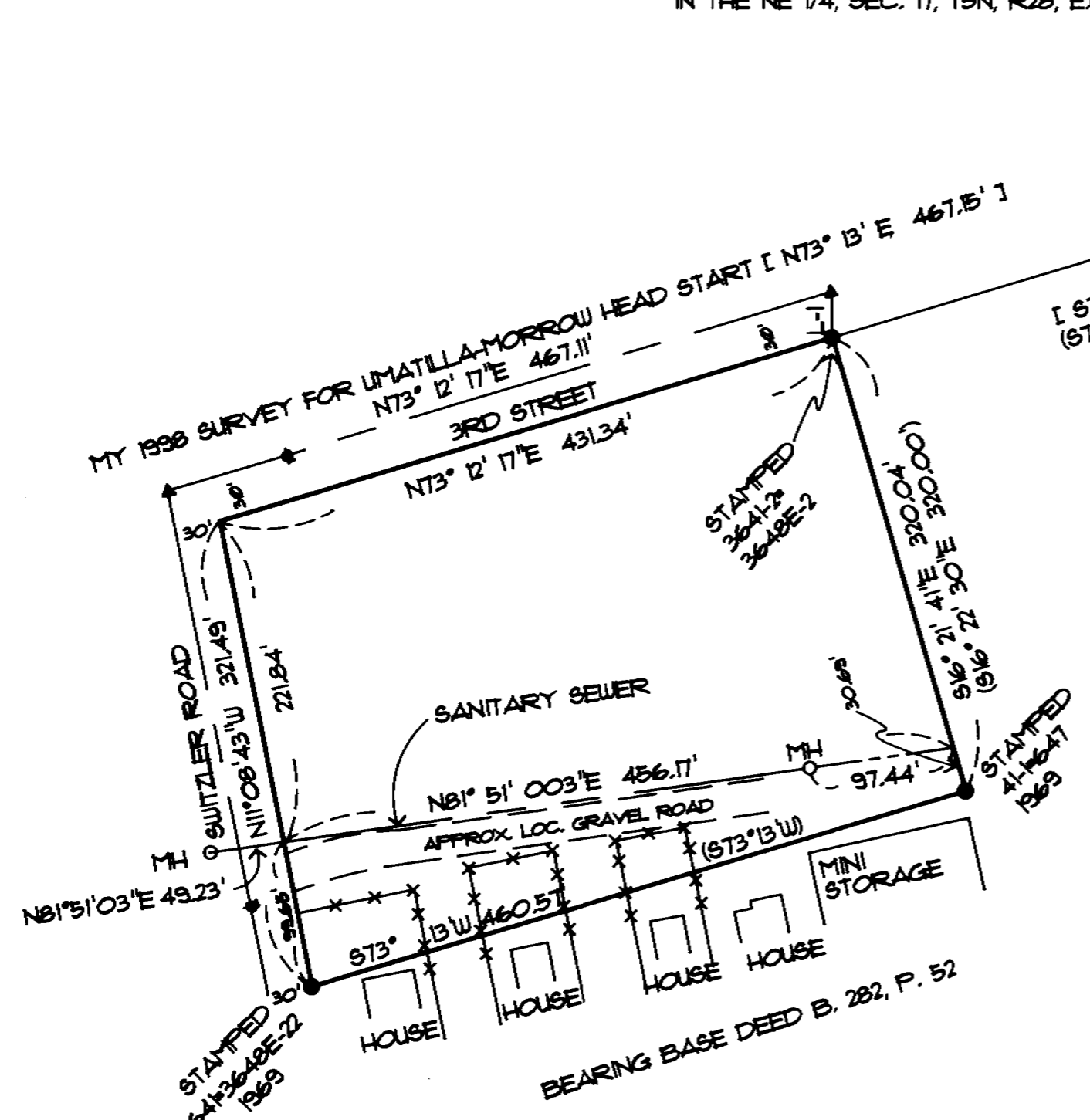

SURVEYOR'S NARRATIVE:

THE PURPOSE OF THIS SURVEY IS TO SEE WHAT ENCROACHMENTS ARE ON THE SOUTHERN PORTION OF THAT TRACT OF LAND DEEDED TO THE UNITED STATES OF AMERICA RECORDED IN BOOK 282, PAGE 52, UMATILLA COUNTY DEED RECORDS.

I FOUND U.S. CORPS OF ENGINEERS MONUMENTS ON THE EAST AND SOUTH SIDE OF SAID PARCEL WHICH MATCH THE DEED CALLS VERY CLOSELY. THERE IS NO RECORD OF THEM IN THE COUNTY SURVEYOR'S OFFICE.

REGISTERED PROFESSIONAL LAND SURVEYOR

G. Dennis Edwards

OREGON
 JULY 16, 1971
 G. DENNIS EDWARDS
 951
 RENEWS 12/31/99

RECEIVED BY

Umatilla County Surveyor

Date 10-98

Rec'd By KE

No. 98-208-A

SCALE: 1" = 100'



LEGEND:

- FOUND 2" LP. WITH BRASS SCREW & WASHER 1969 UNRECORDED SURVEY U.S.A.C.E.
- ▲ FOUND RR SPIKES DRIVER 1977 SURVEY FOR McCLANNAHAN

L-1 NO° 46' 35"E 31.0'

[000] OF RECORD, MY 1998 SURVEY FOR UMATILLA - MORROW HEAD START

(000) DEED BOOK 282, PAGE 52

SURVEY FOR CITY OF UMATILLA,
 IN THE NE 1/4, SEC. 17, T5N, R28, E.W.M.,
 UMATILLA COUNTY, OREGON.
 10/5/98 JOB NO. F9809248
 EDWARDS SURVEYING P.O. BOX 763
 541-567-3336 HERMISTON, OR. 97838
 DRAWN BY: LLC

98-208-A